A COLEMAN Request Information

SSN	427-34-0174	**Residence:**	39562 Moss Point, Jackson, MS
Born	28 Oct 1925	**Last Benefit:**	39567 Pascagoula, Jackson, MS
Died	15 Jan 2000	**Issued:**	MS (Before 1951)

ALAMANDRA COLEMAN Request Information

SSN	426-30-7009	**Residence:**	39552 Escatawpa, Jackson, MS
Born	28 May 1900	**Last Benefit:**	
Died	Mar 1967	**Issued:**	MS (Before 1951)

ALBERT COLEMAN Request Information

SSN	425-56-7908	**Residence:**	39563 Moss Point, Jackson, MS
Born	25 Feb 1935	**Last Benefit:**	
Died	27 Jul 1995	**Issued:**	MS (Before 1951)

AUDREY COLEMAN Request Information

SSN	425-30-2356	**Residence:**	
Born	21 Mar 1914	**Last Benefit:**	39567 Pascagoula, Jackson, MS
Died	Feb 1982	**Issued:**	MS (Before 1951)

C COLEMAN Request Information

SSN	427-01-4343	**Residence:**	39567 Pascagoula, Jackson, MS
Born	22 Aug 1914	**Last Benefit:**	
Died	12 Nov 1991	**Issued:**	MS (Before 1951)

CASEY COLEMAN Request Information

SSN	587-39-3207	**Residence:**	39553 Gautier, Jackson, MS
Born	6 Mar 1979	**Last Benefit:**	
Died	15 Jul 1998	**Issued:**	MS (1981)

CHARLES COLEMAN Request Information

SSN	428-22-4368	**Residence:**	
Born	8 Dec 1922	**Last Benefit:**	39563 Moss Point, Jackson, MS
Died	Apr 1978	**Issued:**	MS (Before 1951)

DELIA COLEMAN Request Information

SSN	428-16-8192	**Residence:**	39563 Moss Point, Jackson, MS
Born	2 Feb 1903	**Last Benefit:**	
Died	May 1986	**Issued:**	MS (Before 1951)

DOROTHY COLEMAN Request Information

SSN	427-26-8140	**Residence:**	39567 Pascagoula, Jackson, MS
Born	20 Sep 1912	**Last Benefit:**	
Died	Aug 1982	**Issued:**	MS (Before 1951)

EDDIE COLEMAN Request Information

SSN	425-05-7897	**Residence:**	39563 Moss Point, Jackson, MS
Born	29 Oct 1897	**Last Benefit:**	
Died	24 Nov 1987	**Issued:**	MS (Before 1951)

ELNORA COLEMAN Request Information

SSN	427-84-9330	**Residence:**	39563 Moss Point, Jackson, MS
Born	19 Dec 1918	**Last Benefit:**	39563 Moss Point, Jackson, MS
Died	Jul 1982	**Issued:**	MS (1959)

EMMETT COLEMAN Request Information

SSN	426-24-3310	**Residence:**	39567 Pascagoula, Jackson, MS
Born	25 Dec 1912	**Last Benefit:**	
Died	Dec 1969	**Issued:**	MS (Before 1951)

ICCIE COLEMAN Request Information

SSN	428-30-2810	**Residence:**	39563 Moss Point, Jackson, MS
Born	8 May 1913	**Last Benefit:**	
Died	Dec 1983	**Issued:**	MS (Before 1951)

J COLEMAN Request Information

SSN	428-09-5539	**Residence:**	39563 Moss Point, Jackson, MS
Born	5 Oct 1919	**Last Benefit:**	
Died	25 Jun 1997	**Issued:**	MS (Before 1951)

JOHN COLEMAN Request Information

SSN	428-01-6039	**Residence:**	39581 Pascagoula, Jackson, MS
Born	9 Apr 1916	**Last Benefit:**	
Died	23 Feb 1997	**Issued:**	MS (Before 1951)

JOHN COLEMAN Request Information

SSN	425-30-1678	**Residence:**	39562 Moss Point, Jackson, MS
Born	26 Apr 1906	**Last Benefit:**	
Died	Jun 1967	**Issued:**	MS (Before 1951)

KATIE COLEMAN Request Information

SSN	426-30-5491	**Residence:**	39567 Pascagoula, Jackson, MS
Born	7 Oct 1911	**Last Benefit:**	
Died	Oct 1976	**Issued:**	MS (Before 1951)

LAURIE COLEMAN Request Information

SSN	428-48-7559	**Residence:**	39567 Pascagoula, Jackson, MS
Born	9 Feb 1929	**Last Benefit:**	39567 Pascagoula, Jackson, MS
Died	May 1980	**Issued:**	MS (Before 1951)

RUBY COLEMAN Request Information

SSN	425-44-5728	**Residence:**	39567 Pascagoula, Jackson, MS
Born	5 Mar 1911	**Last Benefit:**	
Died	Jan 1976	**Issued:**	MS (Before 1951)

SADIE COLEMAN Request Information

SSN	587-04-4062	**Residence:**	39564 Ocean Springs, Jackson, MS
Born	4 Aug 1905	**Last Benefit:**	
Died	9 Nov 1996	**Issued:**	MS (1973)

SAMMY COLEMAN Request Information

SSN	428-74-1289	**Residence:**	39553 Gautier, Jackson, MS
Born	5 Jun 1905	**Last Benefit:**	
Died	26 Jul 1990	**Issued:**	MS (1955)

SIMON COLEMAN Request Information

SSN	428-86-0730	**Residence:**	
Born	17 Aug 1944	**Last Benefit:**	39564 Ocean Springs, Jackson, MS
Died	Aug 1979	**Issued:**	MS (1960)

WELTMER COLEMAN Request Information

SSN	426-42-7935	**Residence:**	39567 Pascagoula, Jackson, MS
Born	29 May 1925	**Last Benefit:**	
Died	Nov 1983	**Issued:**	MS (Before 1951)

WILLIE COLEMAN Request Information

SSN	427-20-4831	**Residence:**	39564 Ocean Springs, Jackson, MS
Born	7 Sep 1925	**Last Benefit:**	39564 Ocean Springs, Jackson, MS
Died	10 Mar 1995	**Issued:**	MS (Before 1951)

ZETTA COLEMAN Request Information

SSN	427-07-8144	**Residence:**	39581 Pascagoula, Jackson, MS
Born	30 Dec 1918	**Last Benefit:**	
Died	14 May 1995	**Issued:**	MS (Before 1951)

Family Group Sheet January 30, 2000

Husband: Charles Coleman

Born:	October 23, 1834	in: Americus, Jackson Co Miss
Married:	1861	in: Jackson Co Miss
Died:	November 23, 1916	in: Three Rivers, Jackson Co, Miss (Coleman Cem)
Father:	Benjamin Nicholas Coleman	
Mother:	Mary Rose Ely	

Wife: Catherine Elizabeth Gray

Born:	February 11, 1841	in: Jackson Co Miss
Died:	April 12, 1930	in: Three Rivers, Jackson Co, Miss (Coleman Cem)
Father:	Burness Gray	
Mother:	Martha Patsy Williams	

CHILDREN

1 M	Name:	Sidney Delmas Coleman	
	Born:	August 05, 1862	in: Three Rivers, Jackson Co Miss
	Married:	January 27, 1889	in: Jackson Co Miss
	Died:	June 05, 1933	in: Johnson Cem, Wade, Jackson Co, Miss.
	Spouse:	Catherine Irene Kennedy	
2 M	Name:	Wiley W. Coleman	
	Born:	October 25, 1867	in: Three Rivers, Jackson Co Miss
			in: Jackson Co, Miss
	Died:	June 01, 1940	in: Wade, Jackson Co, Miss (Johnson Cem)
	Spouses:	Edna Ann Vaughan,	
3 M	Name:	Travis Coleman	
	Born:	June 27, 1875	in: Three Rivers, Jackson Co Miss
	Died:	September 30, 1933	in: Three Rivers, Jackson Co Miss
	Spouse:	Camelia Virginia Cronier	
4 F	Name:	Florence Coleman	
	Born:	April 09, 1877	in: Three Rivers, Jackson Co Miss
	Died:	May 15, 1967	in: Johnson Cem, Wade, Jackson Co, Miss.
	Spouse:	Samuel W. Jones	
5 F	Name:	Sennie Coleman	
	Born:	1879	in: Three Rivers, Jackson Co Miss
			in: Jackson Co, Miss
	Died:	1952	in: Wade, Jackson Co, Miss (Johnson Cem)
	Spouse:	John Murdock Kennedy	
6 F	Name:	Laura Coleman	
			in: Coleman Cem, Three Rivers, Jackson Co, Miss
7 M	Name:	Madison Burt Cot Coleman	
	Born:	February 23, 1881	in: Three Rivers, Jackson Co Miss
	Died:	November 11, 1965	in: Caswell Spgs Cem, Wade, Miss.
	Spouse:	Carrie Coleman	

Prepared By:
Else J. Nygaard Martin Phone(s): 228-588-6520
6301 Country Lane
Moss Point, MS 39562

Family Group Sheet January 30, 2000

Husband: Nicholas Benjamin Coleman

Born: July 16, 1830 in: Americus, Jackson Co Miss
Married: Abt. 1852 in: Americus, Jackson Co Miss
Died: August 15, 1915 in: Coleman Cem, Hurley, Jackson Co, Miss
Father: Benjamin Nicholas Coleman
Mother: Mary Rose Ely
Other Spouses: Texana Monteith

Wife: Martha Jane

in: Americus, Jackson Co Miss

	CHILDREN	
1 M	Name: Erasmus Wesley Coleman	
	Born: Abt. 1852	in: Americus, Jackson Co Miss
	Died: December 11, 1863	in: Coleman-Cumbest-Hamilton Cem, Americus
2 M	Name: Unknown Son Coleman	
	Born: Abt. 1858	

Prepared By:
Else J. Nygaard Martin **Phone(s): 228-588-6520**
6301 Country Lane
Moss Point, MS 39562

Family Group Sheet January 30, 2000

Husband: Alfred Louis Lou Coleman

Born:	March 24, 1836	in: Jackson Co Miss
Married:	Abt. 1867	in: Jackson Co, Miss
Died:	November 26, 1891	in: Coleman Cem, Hurley, Jackson Co, Miss
Father:	Benjamin Nicholas Coleman	
Mother:	Mary Rose Ely	

Wife: Elizabeth Betsy Morgan

Born:	February 11, 1845	
Died:	April 12, 1930	in: Coleman Cem, Hurley, Jackson Co, Miss

	CHILDREN		
1 M	Name:	Willie A. Coleman	
	Born:	April 28, 1868	in: Americus, Jackson Co Miss
	Died:	September 28, 1885	in: Coleman Cem, Hurley, Jackson Co, Miss
2 F	Name:	Emma Frances Coleman	
	Born:	March 22, 1871	in: Jackson Co Miss
	Married:	Abt. 1895	in: Hurley, Jackson Co Miss
	Died:	October 27, 1939	in: Coleman Cem, Hurley, Jackson Co, Miss
	Spouse:	Brant B. Baria	
3 F	Name:	Annie Virginia Coleman	
	Born:	December 24, 1872	in: Americus, Jackson Co Miss
	Died:	December 29, 1958	in: Coleman Cem, Hurley, Jackson Co, Miss
4 M	Name:	Napoleon L. Pole Coleman	
	Born:	October 05, 1874	in: Hurley, Jackson Co Miss
	Died:	September 03, 1900	in: Coleman Cem, Hurley, Jackson Co, Miss
5 F	Name:	Mary Lula Coleman	
	Born:	November 29, 1876	
	Spouse:	Sam Hayes	
6 M	Name:	Charlie Ellis Coleman, Sr.	
	Born:	January 25, 1879	in: Americus, Jackson Co Miss
			in: Jackson Co Miss
	Died:	May 11, 1940	in: Coleman Cem, Hurley, Jackson Co, Miss
	Spouse:	Lillie Bernice Taylor	
7 M	Name:	Allen Edward Coleman	
	Born:	February 04, 1881	in: Americus, Jackson Co Miss
	Died:	October 06, 1948	in: Coleman Cem, Hurley, Jackson Co, Miss
8 M	Name:	Lee Coleman	
	Born:	1884	
	Died:	October 06, 1948	in: Coleman Cem, Hurley, Jackson Co, Miss
9 F	Name:	Olevia Coleman	
	Born:	Abt. 1887	

Prepared By:
Else J. Nygaard Martin Phone(s): 228-588-6520
6301 Country Lane
Moss Point, MS 39562

Family Group Sheet January 30, 2000

Husband: John Budreau Coleman

Born: 1837 **in: Americus, Jackson Co Miss**
in: Jackson Co, Miss
Father: Benjamin Nicholas Coleman
Mother: Mary Rose Ely
Other Spouses: Rachel Ryan

Wife: Mary M. Morgan

in: Alabama

	CHILDREN
1 F	**Name: Mary Josephine Coleman** **Born: January 27, 1867** **in: Hurley, Jackson Co Miss** **Died: March 18, 1914** **Spouse: Nelson**

Prepared By:
Else J. Nygaard Martin **Phone(s): 228-588-6520**
6301 Country Lane
Moss Point, MS 39562

Family Group Sheet January 30, 2000

Husband: Charlie Ellis Coleman, Sr.

Born: January 25, 1879	in: Americus, Jackson Co Miss
	in: Jackson Co Miss
Died: May 11, 1940	in: Coleman Cem, Hurley, Jackson Co, Miss
Father: Alfred Louis Lou Coleman	
Mother: Elizabeth Betsy Morgan	

Wife: Lillie Bernice Taylor

Born: June 04, 1890	in: Vicksburg, Warren Co, Mississippi
Died: November 20, 1966	in: Coleman Cem, Hurley, Jackson Co, Miss

	CHILDREN	
1 F	Name: Leola Coleman	
2 F	Name: Iris Coleman Born: March 11, 1915	
3 F	Name: Lula Mae Coleman Born: March 24, 1917 Spouse: Holder	 in: Hurley, Jackson Co Miss
4 F	Name: Zetta Coleman Born: December 30, 1918	
5 F	Name: Arlynn Coleman Born: November 01, 1920	
6 M	Name: C E Charles Ellis Coleman, Jr. Born: 1922 Died: 1978 Spouse: Lamurle	 in: Hurley, Jackson Co, Miss in: Coleman Cem, Hurley, Jackson Co, Miss
7 M	Name: Alfred Lewis Coleman Born: January 27, 1927 Died: October 12, 1950	 in: Hurley, Jackson Co Miss in: Coleman Cem, Hurley, Jackson Co, Miss
8 M	Name: Nick Nicholas B. Coleman Born: January 12, 1912 Died: August 12, 1945	 in: Hurley, Jackson Co Miss in: Coleman Cem, Hurley, Jackson Co, Miss

Prepared By:
Else J. Nygaard Martin
6301 Country Lane
Moss Point, MS 39562

Phone(s): 228-588-6520

Family Group Sheet January 30, 2000

Husband: Benjamin Nicholas Coleman

Born: July 07, 1807 in: Sweden?
Married: Abt. 1828 in: Jackson Co Miss
Died: Abt. 1839 in: Unknown place or left area about 1839

Wife: Mary Rose Ely

Born: February 22, 1813 in: Jackson Co Miss
Died: March 07, 1894 in: Hurley, Jackson Co, Miss (Coleman Cem)
Father: Jean Antoine Ely
Mother: Sarah Magdeline Cumbest
Other Spouses: Charles Nelson

CHILDREN

1 M
Name: Nicholas Benjamin Coleman
Born: July 16, 1830 in: Americus, Jackson Co Miss
Married: Abt. 1852 in: Americus, Jackson Co Miss
Died: August 15, 1915 in: Coleman Cem, Hurley, Jackson Co, Miss
Spouses: Martha Jane, Texana Monteith

2 F
Name: Mary Rose Coleman
Born: February 15, 1833 in: Jackson Co Miss
Married: Abt. 1847 in: Jackson Co Miss
Died: July 05, 1881 in: Big Point Cem, Jackson Co, Miss
Spouse: William James Simon Cunningham

3 M
Name: Charles Coleman
Born: October 23, 1834 in: Americus, Jackson Co Miss
Married: 1861 in: Jackson Co Miss
Died: November 23, 1916 in: Three Rivers, Jackson Co, Miss (Coleman Cem)
Spouse: Catherine Elizabeth Gray

4 M
Name: Alfred Louis Lou Coleman
Born: March 24, 1836 in: Jackson Co Miss
Married: Abt. 1867 in: Jackson Co, Miss
Died: November 26, 1891 in: Coleman Cem, Hurley, Jackson Co, Miss
Spouse: Elizabeth Betsy Morgan

5 M
Name: John Budreau Coleman
Born: 1837 in: Americus, Jackson Co Miss
in: Jackson Co, Miss
Spouse: Mary M. Morgan

Prepared By:
Else J. Nygaard Martin Phone(s): 228-588-6520
6301 Country Lane
Moss Point, MS 39562

Family Group Sheet January 30, 2000

Husband: Sidney Delmas Coleman

Born: August 05, 1862 in: Three Rivers, Jackson Co Miss
Married: January 27, 1889 in: Jackson Co Miss
Died: June 05, 1933 in: Johnson Cem, Wade, Jackson Co, Miss.
Father: Charles Coleman
Mother: Catherine Elizabeth Gray

Wife: Catherine Irene Kennedy

Born: August 17, 1867 in: Three Rivers, Jackson Co Miss
Died: March 05, 1933 in: Johnson Cem, Wade, Jackson Co, Miss.
Father: James A. Kennedy
Mother: Lucinda Jane Jones

	CHILDREN
1 M	Name: James Edison Coleman Born: October 25, 1908 in: Jackson Co Miss Married: Abt. 1929 in: Hurley, Jackson Co Miss Died: March 13, 1965 in: Jackson Co Miss (Magnolia Spgs Cem) Spouse: Dorothy Lillian Moak
2 F	Name: Etta Coleman Born: Abt. 1890
3 F	Name: Selena Coleman Born: Abt. 1893 Spouse: Cronier
4 F	Name: Carrie Coleman Born: September 28, 1894 in: Three Rivers, Jackson Co Miss Died: February 08, 1925 in: Johnson Cem, Wade, Jackson Co, Miss. Spouses: Madison Burt Cot Coleman, E.S. Saucier
5 F	Name: Essie Coleman Born: Abt. 1898 Died: 1998 in: Ocean Springs, Jackson Co, Miss Spouses: Cronier, Jack Parks
6 M	Name: Allie A. D. Coleman, Sr. Born: Abt. 1900

Prepared By:
Else J. Nygaard Martin Phone(s): 228-588-6520
6301 Country Lane
Moss Point, MS 39562

Ancestor Chart

CHART NO.

Name: Elsie J Martin

Address

City, State

Date

Person No. 1 on this chart is the same person as No. ____ on chart No. ____

1 Sidney Davis Coleman
Born 1862 - AUG 5
At Escatawpa
Died 1933 June
At
Res.
Married 27 JAN 1889

2 Charles Coleman (Charlie)
(Father of 1)
Born 23 Oct 1834
At MS. Hurley
Died 23 NOV 1916
At
Res.
Both Buried Coleman Cem. Three Rivers.

1916 elected Dist. 1 Justice of the Peace

3 Catherine Elizabeth Gray
(Mother of 1)
Born 1841
At MS Three Rivers
Died
At
Mar.
At

Name of Spouse Catherine Irene Kennedy b. 19 Aug 1867 d. 5 MARCH 1933

4 #1? Charles COLEMAN
(Father of 2) NICHOLAS
Born 7 July 1807
At
Died
At
Res.

married #2 Wm L. Nelson

5 Mary Rose Ely
(Mother of 2)
Born 22 Feb 1813
At JACKSON CO, Ms Territory
Died 7 Mar 1894
At Big Point - (Coleman Cem)
Mar.
At

6 Rev. Burness Gray (Meth)
(Father of 3)
Born 1804
At AL
Died
At
Res.

7 Martha Williams
(Mother of 3)
Born 1806
At KY
Died
At
Mar.
At

8 Born / At / Died / At / Res. — Cont. on chart #

9 Born / At / Died / At / Mar. / At — Cont. on chart #

10 #1 ANTOINE ELY — Cont. on chart #
Born / At / Died / At / Res.

11 SARAH Cumbest — Cont. on chart #
Born 1795
At
Died 1863
At
Mar.
At

Charles Ely
Simon Cumbest
MARIA EVA Kop

12 Born / At / Died / At / Res. — Cont. on chart #

13 Born / At / Died / At / Mar. / At — Cont. on chart #

14 Born / At / Died / At / Res. — Cont. on chart #

15 Born / At / Died / At / Mar. — Cont. on chart #

SHOW

At	Town, State
Born	Date of Birth
Died	Date of Death
Mar.	Date of Marriage
Res.	Town, State of Residence

Compiled by:
Mary C. Stewart, P. O. Box 382, Camden, Al. Tel. # 205-682-9161

COLEMAN FAMILY

BENJAMIN ANDREW COLEMAN, Revol. Sold. b 1735 d. Jasper County, Ga. 1813.
Married Elizabeth GOODMAN b. 1765? d. 1820

Chn as follows:

Nancy b 29 April 1800 d. 29 Aug 1888 m. Mickleberry Ferrell (his 2nd wife)
William Blount b.1-3-92 d.1847 m. Mary Cornell b.1829 d. 1848
Julia b. 8-8-1798 d.1866 m. Bennett Ferrell b. 1785 d. 1833 m.1814
Sarah
Elizabeth
Shelly
Francis
Abner
William
Benjamin Stephen b. 1775 d. 1815 m. Elizabeth Womack 1800 b. 1785 dau of Jesse Womack

Benjamin Stephen's chn:
Washington Green b. 7 June, 1801, d. by 1855
Abraham Womack b. 6 May 1803 m. Mary heirs
Francis Jefferson b. 12 Feb. 1806 ✓
Martha Watkins b. 12 May, 1808 d. 1875 m Abner Evans 1826 } heirs of Benjamin
Lucy Mitchell b. 26 Dec. 1809 m. Ebenezer Whiting 1827
Daniel William b. 7 Jun 1812, d. 1847, m. Hannah Pickett Coleman, dau. Dr. John Colema heirs
Benjamin M. b. 10 March, 1813 ✓ ?
Jesse Walter b. 26 Sept. 1815, m Emily NEal, dau. of James Neal heirs

Abraham Womack's chn;

Benjamin b. 1832
Martha b. 1833
Lucy Ann b. 1835 m. R. P. Arant 30 Mch. 1862 Lowndes Co.,Al.
Daniel b. 1836
Theodore b. 1837
Jesse Womack b. 1840 m. Hellen Simpson, dau. of Robert Simpson
Elizabeth b. 1841
Emily Jane b. 1845 m. John H. Adams 17 April 1867, Lowndes Co. Al.
Thomas Livingston b. 1847 d. 1920 m. Mary Jane Ray, 12 Apr. 1871 (1st)
-m.-Amanda Jane Canterbury, 31 Jan. 1877 (2nd)

Thomas Livingston's Chn:
Jesse Albert b. 1872 d. 1941 (issue of 1st wife, Mary Jane Ray m. Mary Hinson
Guy Ringgold b 1877 d. 1910
Mabel b.1880 d. 1900
Thomas L. b.1881 d. 1909
Coby C. b.1882 d. 1944 m. Fannie Mae Goodwin b. 1891 d. 1974 m. 1911
Jennie b.1885 d. m. Walter James Coker
Myrtle b.1887 d. m. Jasper Riley

Coby C. Coleman's chn:
Frances b. 1912 m. Charles Richard Davis Jr.
Coby C., Jr. b. 1913 m. Kelly Dickinson
Jesse Thomas b. 1915 d.1962 m. Mary Eva Willoughby
Isabel MacEvoy b. 1918 m. Joseph Justin Chastain
Guy Ringgold b. 1920 d.1944
James Elliott b. 1923 m. Mildred Ceil Woodruff (1st)
m. Frances Hudson (2nd)
Mary Haigler b. 1925 m. Wilber Mason Wynn Jr. (1st) d. 1964
m. Joe Miller Bonner (2nd) d. 1973
m. William Hassell Stewart Sr.

CONT'D

Virginia Coker b. 1933 m. Maurice Goldman (1st) m. Emanuel Hubert (2nd)

ity, State Salem, Virginia 24153

2 _____

of Birth
of Birth
of Marriage
of Death
of Death

4 John Luther Welford
(Father of No. 2)
b. 8 October, 1885
p.b. Exsho, Washington Co., Ala.
m. 29 July, 1908
d. 14 August, 1962
p.d Chatom, Washington Co. Ala.

2 John Cleve Welford
(Father of No. 1)
b. 8 September, 1909
p.b. Mt. Pisgah, Greene Co. Miss.
m. 7 July, 1934
d. 19 October, 1969
p.d Mt. Pisgah, Greene Co., Miss.

5 Malinda Jane Mason
(Mother of No. 2)
b. 27 March, 1885
p.b. Citronelle, Mobile Co. Ala.
d. 28 August, 1962
p.d. Leakesville, Greene Co. Miss.

1 John Mack Welford
b. 30 November, 1939
p.b. Mobile, Mobile Co., Ala.
m. 5 June, 1965
d.
p.d.

6 Albert Brown Cunningham
(Father of No. 3)
b. 21 January, 1857
p.b. Big Point, Jackson Co., Miss
m. 13 June, 1886
d. 8 April, 1930
p.d Mobile, Mobile Co., Ala.

(Lizzie Mae)
3 Mary Elizabeth Cunningham
(Mother of No. 1)
b. 22 March, 1902
p.b. Arena, Jackson Co., Miss.
d. 27 October, 1978
p.d. Pascagoula, Jackson Co., Miss.

7 Catherine Elizabeth Roberts
(Mother of No. 3)
b. 16 May, 1862
p.b. Arena, Jackson Co., Miss.
d. 24 August, 1941
p.d. Arena, Jackson Co., Miss.

Nettie Alice Huffman
(Spouse of No. 1)
b. 19 December, 1942 d.

8 Alexander Welford
(Father of No. 4)
b. 29 July, 1850
p.b. Rocky Creek, Greene Co. Miss
m. c. 1872
d. 15 December, 1929
p.d Rocky Creek, Greene Co. Ms.

9 Maria Elizabeth Box
(Mother of No. 4)
b. 10 February, 1853
p.b. Bexley, Greene Co., Miss.
d. 26 December, 1935
p.d Rocky Creek, Greene Co. Miss.

10 Jesse Mason
(Father of No. 5)
b. 12 October, 1855
p.b. Mohoba, Mobile Co., Ala.
m. 31 January, 1881
d. 18 April, 1939
p.d Citronelle, Mobile Co. Ala.

11 Ursula Swetman
(Mother of No. 5)
b. 25 November, 1861
p.b. Handsboro, Harrison Co., Miss.
d. 25 November, 1948
p.d. Citronelle, Mobile Co. Ala.

12 William James Simon Cunningham
(Father of No. 6)
b. 5 January, 1820
p.b. Big Point, Jackson Co., Miss.
m. c. 1851
d. 27 October, 1894
p.d Big Point, Jackson Co., Miss.

13 Mary Rose Coleman
(Mother of No. 6)
b. 15 February, 1833
p.b. Hurley, Jackson Co., Miss.
d. 5 July, 1881
p.d. Big Point, Jackson Co., Miss.

14 Richard Roberts
(Father of No. 7)
b. 31 December, 1833
p.b. Jackson Co., Miss.
m. 10 November, 1859
d. 11 March, 1922
p.d Arena, Jackson Co., Miss.

15 Mary Elizabeth Galloway
(Mother of No. 7)
b. 10 November, 1841
p.b. Harleston, Jackson Co., Miss.
d. 6 April, 1922
Arena, Jackson Co., Miss.

d. 1881 Greene Co. Ms.
17 Abigail Dickerson
(Mother of No. 8, Cont. on chart No. 9)
b. 14 June, 1841 Greene Co. Ms.
d. 1903 Greene Co. Ms.

18 Edward B. Box
b. April, 1828 Alabama
m. before 1858
d. after 1900 Greene Co. Ms.

19 Mahalia A. Cooley
(Mother of No. 9, Cont. on chart No. ___)
b. February, 1834
d. after 1900

20 Jesse Mason
(Father of No. 10, Cont. on chart No. ___)
b. c. 1825 Mobile Co. Ala.
m. 23 January, 1851
d. c. 1900 Mobile Co. Ala.

21 Mary Elizabeth Denmark
(Mother of No. 10, Cont. on chart No. ___)
b. 19 March, 1828 Jackson Co. Miss.
d. 26 April, 1886 Greene Co. Ms

22 Thomas A. Swetman
(Father of No. 11, Cont. on chart No. ___)
b. 4 Aug. 1831 Harrison Co. Ms.
m. 22 May, 1859
d. 6 October, 1889 Harrison Co. Ms.

23 Jane Harriet Holly
(Mother of No. 11, Cont. on chart No. ___)
b. 22 May, 1841 Harrison Co. Ms.
d. 17 Nov. 1916 Harrison Co. Ms.

24 Francis Cunningham
(Father of No. 12, Cont. on chart No. ___)
b. c. 1781/90 No. Carolina
m. 7 March, 1814
d. Jackson Co., Miss

25 Catherine Cumbest
(Mother of No. 12, Cont. on chart No. ___)
b. c. 1791/98
d.

26 Nicholas Coleman
(Father of No. 13, Cont. on chart No. ___)
b. c. 1800/10 Sweden
m.
d.

27 Mary Rose Ely (Elias)
(Mother of No. 13, Cont. on chart No. ___)
b. 22 Feb. 1813 Miss.
d. 7 March, 1894 Jackson Co. Ms

28 Thomas Jefferson Roberts
(Father of No. 14, Cont. on chart No. ___)
b. 24 Mar. 1810 Jackson Co. Ms.
m. c. 1830/35
d. 10 Feb. 1885 Jackson Co. Ms

29 Sophia Miller
(Mother of No. 14, Cont. on chart No. ___)
b. 1 Sept. 1814
d. 11 Dec. 1886 Jackson Co. Ms

30 Alexander Galloway
(Father of No. 15, Cont. on chart No. ___)
b. 5 July, 1803 Scotland, SC
m. 28 Sept. 1840
d. 24 June, 1889 Jackson Co. Ms.

31 Catherine (Katy) McLean
(Mother of No. 15, Cont. on chart No. ___)
b. 18 Oct. 1812 Kershaw Co. SC
d. 11 Jan. 1907 Jackson Co. Ms

Ms. Gen. Exchange
Vol. 31 1985 page 93

ALFRED (Louis) Called "Lou" L. COLEMAN b. 24 MARCH 1836

CSA Reg. Co F, 12th ALA Reg. d. 26 NOVEMBER 1891 at home buried Coleman Cem.

MARRIED December 6, 1865

ELISABETH MORGAN b. 11 FEBRUARY 1845 buried Coleman Cemetary

called "Betsy" d. 12 APRIL 1930

Children

1. NICHOLAS BENJAMIN COLEMAN b. 3 OCT 1866 Not sure where buried. Unmarked grave with wood post in Coleman Cem or in Park with near Morgan graves - Section 13 - R5 - T4

Leola C Hinton says he is 6 years old d. 5 JAN 1872

~~Married~~. Buried on old McDonald Place

2. WILLIAM WILLIE A. COLEMAN b. 28 APRIL, 1868 1st Buried in Coleman Cemetary

d. 28 Sept, 1885

~~Married~~ Never Married

3. EMMA FRANCES COLEMAN b. 22 MARCH 1871

d. 27 OCTOBER 1939 Coleman Cem.

M. BRANT BRENNARD? BARIA, SR. b. 26 AUGUST 1868

d. 1 DEC. 1927 Coleman Cem.

Children: ① W.M. Preston Baria M. Reba Rogers b. Coleman Cem. b. 21 JUN, 1897, d. 6 AUG 1976 Coleman Cem.

② Lonnie Lee Baria b. Coleman Cem ① Rosa Nell ② Marion Davis living b. 25 Feb. 1900, d. 22 NOV. 1970 Coleman Cem.

③ IVA BARIA ① Paul Ward ② Pat Wire b. 27 Feb 1902, d. 15 JAN. 1948 Coleman Cem.

④ VELMA BARIA, RN not married b. 17 Apr 1904, d. 31 Jan 1960 Coleman Cem.

⑤ ORA MAE BARIA M. CHARLIE M. BOWEN b. Coleman Cem. b. 24 AUG. 1906 - Living

⑥ B. BRENARD BARIA M. ANNIE b. 1910 - living b. 1909 d. 1953 b. Coleman Cem.

3. DARRELL COLEMAN b. 1910-1988
d. ~~living~~

Married: AUDREY CARTER COLEMAN b. 21 MAR 1914 Coleman Cem
No children. age 67 d. 25 FEB 1982

adopted Karen Coleman.

4. CHARLES E. COLEMAN (CE.) b. 1922
PVT U.S. ARMY WW II d. 1978 Coleman Cem.

Married: MALISSA LAMURLE Merritt b. 10 Sept 1931 of Lucedale area Coleman Cem
Children d. 24 JUL 1970 age 37

1. CHARLES Lawrence COLEMAN b. 1947
SP5 U.S. ARMY - Vietnam d. 1973 Coleman Cem.
2. Leslie
3. Linda
4. John

5. LEWIS COLEMAN b. 27 JAN 1927
USN 2732545 - U.S.S. PIRATE MISSING IN ACTION d. 12 OCT 1950 Coleman memorial Cem

6. ARLYNN COLEMAN b.
m. HARDIN d.

7. ZETTA COLEMAN b.
No - NM

8. Lula MAE COLEMAN b.
m. W. D. Holder
1. Wallace
2. Lorna
3. Marsha

4 ANNIE (Aunt Ann) VIRGINIA COLEMAN b. 24 DEC 1872
Never married d. 29 DEC 1958 Coleman Cem.

5. L. N. (in Bible) COLEMAN b. 5 OCT 1874 Uncle Pole
NAPOLEON L. COLEMAN d. 3 SEPT 1900 Coleman Cem.
(on grave) Leola Coleman Hinton says he was Napoleon Lewis Coleman
Married: No-

6. M. LULA COLEMAN b. 29 NOV 1876
d. 9 MAR 1925 Coleman Cem.
Married: SAM HAAS (on grave) (HAYES in Bible)
no children

7. CHARLES ELLIS (C.E.) COLEMAN, SR. b. 25 JAN 1879
d. 11 MAY 1940 Coleman Cemetary
Married: LILLIE BERNICE TAYLOR b. 4 JUN 1890
Schoolteacher from Vicksburg d. 20 NOV. 1966 Coleman Cemetary
Children:
1. Nicholas B. Coleman (NICK) b. 12 JAN 1912
Miss PFC US ARMY WWII BSM d. 12 AUG. 1965
Never Married
2. LEOLA COLEMAN FINCH HINTON b: ① Steve Finch Monella Finch Cem. ② Sam Hinton Janners Cem.
(1) Steve Richard FINCH, JR.

9. IRIS COLEMAN b.
M. Lawrence Tomlinson
no children

10. WILBERT COLEMAN b.

M. ORA MAE Bradley

Children:

1. ANGELA COLEMAN 2565
2. LORI COLEMAN 2566
3. LEWIS COLEMAN 2567
4. BRIAN PATRICK COLEMAN 2568
5. Nicholas COLEMAN (Nicki) 2569
6. Robin 2570

for us to receive the information organized
e paper. It is not necessary to have a pedigree
ould be needful to have names and dates
ing to family relationships. You may use the
aper to organize your own family tree. We are
e your genealogy records and share them with

PEDIGREE CHART

h. CRONIER
BUNKER HILL RD.
ALA, MS 39567 -

DERRICK ALLEN
26, 1969
LA, MS

2 CRONIER, ALLEN LEE
BORN AUGUST 26, 1947
WHERE HURLEY, MS
WHEN MARRIED APRIL 22, 1967
DIED
WHERE

THE BIRTHPLACE OF GENERAL GRANT, POINT PLEASANT, OHIO

3 STORK, JANICE MARLENE
BORN SEPTEMBER 30, 1951
WHERE PECAN, MS.
DIED
WHERE

4 CRONIER, SIDNEY DELMAS
BORN NOVEMBER 2, 1913
WHERE WADE, MS.
WHEN MARRIED FEBRUARY 14, 1940
DIED SEPTEMBER 10, 1963
WHERE HURLEY, MS

5 DICKENS, GWENDOLYN
BORN MARCH 6, 1922
WHERE MOBILE, AL
DIED
WHERE

6 STORK, GUSSIE
BORN FEBRUARY 2, 1910
WHERE PECAN, MS (BAYOU HERON)
WHEN MARRIED APRIL 2, 1932
DIED
WHERE

8 CRONIER, MARVIN ZENO
BORN NOVEMBER 25, 1890
WHERE ESCATAWPA, MS.
WHEN MARRIED MARCH 15, 1913
DIED DECEMBER 8, 1919
WHERE ESCATAWPA, MS

9 COLEMAN, SALEMA VIRGINIA
BORN MAY 9, 1892
WHERE THREE RIVERS, MS.
DIED OCTOBER 9, 1940
WHERE HURLEY, MS

10 DICKENS, JAMES WESLEY
BORN AUGUST 2, 1886
WHERE HARLESTON, MS
WHEN MARRIED SEPTEMBER 22, 1917
DIED JANUARY 31, 1974
WHERE PASCAGOULA, MS.

11 CLARK, JANIE AZULA.
BORN JUNE 2, 1894
WHERE WILMER, AL
DIED APRIL 21, 1980
WHERE PASCAGOULA, MS

12 STORK, HENRY WILSON
BORN FEBRUARY 2, 1877
WHERE KANSAS
WHEN MARRIED MAY 18, 1905
DIED JANUARY 9, 1955
WHERE PECAN, MS

13 CLARK, HATTIE ISABELLE
BORN APRIL 11, 1885
WHERE BAYOU HERON, MS
DIED JANUARY 17, 1958
WHERE PECAN, MS

14 STACEY, GEORGE JEFFERSON
BORN DECEMBER 10, 1867
WHERE MONROE COUNTY, AL

16 CRONIER, FREDERICK DE
CONTINUED ON CHAR

17 CUNNINGNAM, VIRGINIA ALABAM
CONTINUED ON CHA

18 COLEMAN, SIDNEY DA
CONTINUED ON CHA

19 KENNEDY, CATHERINE I
CONTINUED ON CHA

20 DICKENS, HAMPTON
CONTINUED ON CHA

21 KENNEDY, MARTHA
CONTINUED ON CHA

22 CLARK, LORENZA
CONTINUED ON CHA

23 ALLEN, LULA RUTH
CONTINUED ON CHART.

24 STORK, HENRY SIMON
CONTINUED ON CHART.

25 GRUSE, ANNA MARY
CONTINUED ON CHART

26 CLARK, JEFFERSON DEN
CONTINUED ON CHA

27 JONES, MARY ELENA
CONTINUED ON CHA

28 STACEY, JOHN MONROE
CONTINUED ON CHA

29 WAGNER, OCTAVIA

THE BULLETIN Page 6, February 5, 1987

CHART NO 4

PEDIGREE CHART

ALLEN L. CRONIER
NAME
13713 BUNKER HILL RD
STREET ADDRESS OR P O
PASCAGOULA, MS 39567
CITY STATE ZIP CODE

NO 1 ON THIS CHART IS THE SAME AS NO 18
ON CHART NO 1

1 COLEMAN, SIDNEY DAVIS
BORN AUGUST 5, 1862
WHERE HURLEY, MS
WHEN MARRIED JANUARY 27, 1889
DIED JUNE 5, 1933
WHERE HURLEY, MS
KENNEDY, CATHERINE IRENE
NAME OF HUSBAND OR WIFE

2 COLEMAN, CHARLIE
BORN OCTOBER 23, 1834
WHERE HURLEY, MS
WHEN MARRIED
DIED NOVEMBER 23, 1916
WHERE THREE RIVERS, MS

3 GRAY, ELIZABETH
BORN 1841
WHERE THREE RIVERS, MS
DIED
WHERE THREE RIVERS, MS

4 COLEMAN, NICHOLAS
BORN
WHERE Sweden
WHEN MARRIED
DIED
WHERE

5 ELY, MARY ROSE
BORN FEBRUARY 22, 1813
WHERE HARLESTON, MS
DIED MARCH 7, 1894
WHERE HURLEY, MS

6 GRAY, JOHN BURNESS
BORN 1804
WHERE
WHEN MARRIED
DIED
WHERE

7 WILLIAMS, MARTHA
BORN 1806
WHERE
DIED
WHERE

8 BORN / WHERE / WHEN MARRIED / DIED / WHERE

9 BORN / WHERE / DIED / WHERE

10 ELY, ANTOINE
BORN / WHERE / WHEN MARRIED / DIED / WHERE

11 CUMBEST, SARAH
BORN 1795
WHERE / DIED / WHERE

12 BORN / WHERE / WHEN MARRIED / DIED / WHERE

13 BORN / WHERE / DIED / WHERE

14 WILLIAMS, JOHN BAILEY
BORN JUNE 1, 1757 VA.
WHERE / WHEN MARRIED / DIED / WHERE

15 DUNCAN, MARTHA A
BORN 1774
WHERE / DIED

16 CONTINUED ON CHART
17 CONTINUED ON CHART
18 CONTINUED ON CHART
19 CONTINUED ON CHART
20 CONTINUED ON CHART
21 CONTINUED ON CHART
22 CUMBEST, SIMON
CONTINUED ON CHART
23 , MARY EVE
CONTINUED ON CHART
24 CONTINUED ON CHART
25 CONTINUED ON CHART
26 CONTINUED ON CHART
27 CONTINUED ON CHART
28 CONTINUED ON CHART
29 CONTINUED ON CHART
30 * DUNCAN, JOHN
CONTINUED ON CHART
31 * HOWELL, RACHEL
CONTINUED ON CHART

* REVOLUTIONARY WAR SOLDIER

NAME OF RECORD OR BOOK WHERE THIS INFORMATION WAS OBTAINED. REFER TO NAMES ON CHART BY NUMBER.

Headstone provided for Union soldier

(article from *The Mississippi Press Register, (1980)*

Some 115 years after Frederick Delmas Cronier was discharged from the Union Army, his grave has a government provided headstone.

... buried in the Cronier family

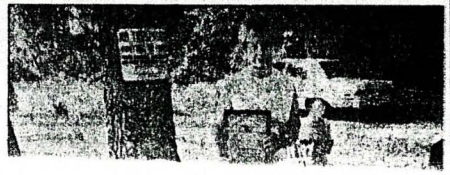

Charlie Coleman Family

Standing left to right, Travis Coleman, Sid Coleman, Wiley Coleman and Cot Coleman. Sitting left to right are Sinnie Coleman Kennedy, Charlie Coleman and his half-brother, Bill Nelson and Florence Coleman Jones.

(article from *The Mississippi Press Register, (1980)*)

Some 115 years after Frederick Delmas Cronier was discharged from the Union Army, his grave has a government provided headstone.

The Civil War veteran is buried in the Cronier family cemetery in the Escatawpa area where he and his wife settled in the Wolf Ridge vicinity after their marriage in 1869. Cronier, according to Allen Cronier of Moss Point, logged for many years on the Escatawpa River.

Cronier and wife, the former Virginia Alabama Cunningham, had 11 children. James Fernando "Uncle Mike" Cronier of 2415 Tyler Ave., Pascagoula, is the only living offsprring of the civil War veteran. He has the original discharge certificate issued to his father Dec. 18, 1865, in New Orleans.

According to Allen Cronier, great-grandson of the deceased veteran, Cronier was born Nov. 18, 1848, in Pass Christian. When he was 13 years old, he was sent to New Orleans to help relatives suffering from yellow fever which claimed the life of his 19-year-old sister who went to New Orleans with him.

When Delmas Cronier became ill, his descendant said, the First Regiment, Company C, Louisiana Cavalry took him in and nursed him back to health. He joined the Union Army in the civil War as a bugler but later was issued arms and fought in the Battle of Vicksburg.

Two of his brothers, Charles and Green, fought in the Civil War on the side of the Confederate States of America.

According to a family story, Delmas Cronier came home to his parents wearing a Union Army uniform. His partially blind father thought he was a yankee and would have shot him if his wife had not knocked the gun out of his hands.

Allen Cronier has done extensive family research and has gathered family history and information on such Gulf Coast families as the Croniers, Cunninghams, Ladniers, Cuevases, Kennedys, Dickenses, Colemans, Storks, Cumbests and others.

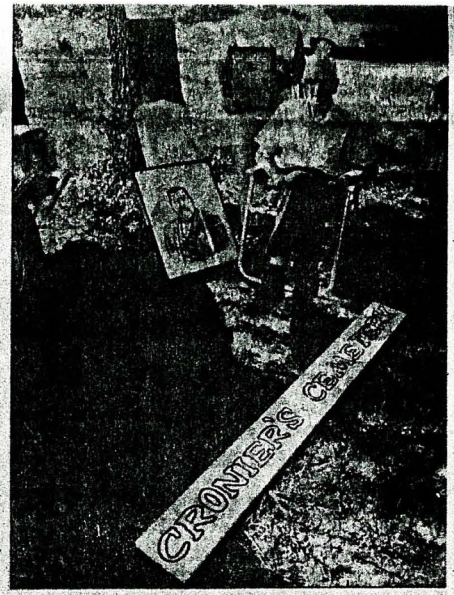

HEADSTONE MARKS GRAVE: A military headstone obtained through the Veterans Administration now marks the grave of Frederick Delmas Cronier, a Union Army veteran of the Civil War. The veteran's only living son (photo 1980), James Fernando "Uncle Mike" Cronier of Pascagoula, rests on the site in the Escatawpa area cemetery beside a portrait of his father and the headstone. "Uncle Mike's" wife holds the original discharge order issued when the veteran was discharged in 1865.

Subscribe
DO IT NOW

GENEALOGY RECORDS

Genealogy is the study or account of the descent of a person, family, or group from an ancestor. The Genealogy Record Column will feature a family tree each week.

Anyone having a Pedigree Chart and would like to have it ran in *The Bulletin* please contact the paper by mailing copy of chart to P.O. Box 367, Hurley, MS 39555 or calling 588-6784 for further information.

Any old pictures you may have of family or local areas, marriage license or old wills, would be most interesting to our readers.

It is necessary for us to receive the information organized and ready for the paper. It is not necessary to have a pedigree chart but it would be needful to have names and dates organized according to family relationships. You may use the chart from the paper to organize your own family tree. We are anxious to receive your genealogy records and share them with the readers!

Charlie Coleman Family

Standing left to right, Travis Coleman, Sid

Headstone provided for Union soldier

(article from *The Mississippi Press Register, (1980)*

Some 115 years after Frederick Delmas Cronier was discharged from the Union Army, his grave has a government provided headstone.

The Civil War veteran is buried in the Cronier family cemetery in the Escatawpa area where he and his wife settled in the Wolf Ridge vicinity after their marriage in 1869. Cronier, according to Allen Cronier of Moss Point, logged for many years on the Escatawpa River.

Cronier and wife, the former Virginia Alabama Cunningham, had 11 children. James Fernando "Uncle Mike" Cronier of 2415 Tyler Ave., Pascagoula, is the only living offsprring of the civil War veteran. He has the original discharge certificate issued to his father Dec. 18, 1865, in New Orleans.

According to Allen Cronier, great-grandson of the deceased veteran, Cronier was born Nov. 18, 1848, in Pass Christian. When he was 13 years old, he was sent to New Orleans to help relatives suffering from yellow fever which claimed the life of his 19-year-old sister who went to New Orleans with him.

When Delmas Cronier became ill, his descendant said, the First Regiment, Company C, Louisiana Cavalry took him in and nursed him back to health. He joined the Union Army in the civil War as a bugler but later was issued arms and fought in the Battle of Vicksburg.

Two of his brothers, Charles and Green, fought in the Civil

PEDIGREE CHART

Elsie Martin — Coleman

DATE

NAME OF PERSON SUBMITTING CHART

STREET ADDRESS

CITY STATE

NO. 1 ON THIS CHART IS THE SAME PERSON AS NO.

ON CHART NO.

CHART NO.

1 SHEILA JEAN COLEMAN
BORN 6 Dec 1942
WHERE Hurley
WHEN MARRIED
DIED
WHERE
Jerald Vaughan Goff
NAME OF HUSBAND OR WIFE

2 DOROTHY LILLIAN MOAK
BORN
WHERE
WHEN MARRIED
DIED
WHERE

3 JAMES EDISON COLEMAN
BORN
WHERE
DIED
WHERE

4 PHILLIP SCOTT MOAK
BORN
WHERE
WHEN MARRIED
DIED
WHERE
moved to Jackson Co 1917
Hurley

5 MARY MAUD HENDRICKS
BORN
WHERE
DIED
WHERE

6 SIDNEY DAVIS COLEMAN
BORN 1862, ~~Feb~~ 5
WHERE Escatawpa
WHEN MARRIED 27 Jan 1889
DIED 1933 5 June
WHERE
Johnson Cem

7 CATHERINE IRENE KENNEDY
BORN 19 AUG 1867 or 1866
WHERE Wade, MS.
DIED 5 March 1933
WHERE Hurley, MS.
Johnson Cem

8 OSCAR C. MOAK
BORN
WHERE
WHEN MARRIED
DIED
WHERE

9 MARY MAUD
BORN
WHERE
DIED
WHERE

10
BORN
WHERE
WHEN MARRIED
DIED
WHERE

11
BORN
WHERE
DIED
WHERE

12 Charles Coleman
BORN 23 Oct 1834 MS.
WHERE MS, Hurley
WHEN MARRIED 1861
DIED 23 NOV 1916
WHERE Coleman Cem #2

13 CATHERINE ELIZ. GRAY
BORN 1844
WHERE MS Three Rivers
DIED
WHERE Coleman Cem #2

14 CSA James Kennedy
BORN 3 Jan 1844
WHERE Alabama
WHEN MARRIED
DIED 8 June 1923 Beauvoir Biloxi
WHERE

15 Lucinda Jane Jones
BORN 19 Sept 1844
WHERE Big Bint
DIED 18 Aug 1922
WHERE Beauvoir Soldiers Home Biloxi

16
ABOVE NAME CONTINUED ON CHART

17
ABOVE NAME CONTINUED ON CHART

18
ABOVE NAME CONTINUED ON CHART

19
ABOVE NAME CONTINUED ON CHART

20
ABOVE NAME CONTINUED ON CHART

21
ABOVE NAME CONTINUED ON CHART

22
ABOVE NAME CONTINUED ON CHART

23
ABOVE NAME CONTINUED ON CHART

24 ① ~~Charles~~ Nicholas (Benjamin) Coleman
b. 7 July 1807 (1873)
ABOVE NAME CONTINUED ON CHART

25 MARY ROSE ELY ② husband Wm Nelson Coleman (Covey)
b. 22 Feb 1813 MS Ten
d. 7 May 1894
ABOVE NAME CONTINUED ON CHART

26 Rev. Burness Gray (Meth)
b. 1841?
ABOVE NAME CONTINUED ON CHART

27 Martha Williams b. 1784 Key
Soldier Pvt John Bailey Williams 1757 VA
ABOVE NAME CONTINUED ON CHART

28 John Kennedy
b. 2 ~~ABOVE NAME~~ CONTINUED ON CHART

29 Edith Middleton b. MS.
ABOVE NAME CONTINUED ON CHART

30 Merrill J. Jones
11 Feb 1821 ABOVE NAME CONTINUED ON CHART
m. 13 apr. 1843 - d. Oct 28, 1883
(Green)

31 Catherine Graham
b. 9 Aug. 1824 ABOVE NAME CONTINUED ON CHART
d. 1 Dec. 1898

GIVE HERE NAME OF RECORD OR BOOK WHERE THIS INFORMATION WAS OBTAINED. REFER TO NAMES BY NUMBER.

PRINTED IN THE U. S. A.
COPYRIGHTED, 1936, GENEALOGICAL SOCIETY OF UTAH

① Antoine Ely

Mary Rose Ely | Sarah Cumbest
b. 1795 d. c. 1863
2nd husband ↑ Ellis Fairbanks

Simon Cumbest
Maria Eva Kop
~~Elizabeth~~

Hannon J. Jones
b. 1801 Ga d. 4

Merrill J. Jones

Rebecca b. 1813

William Crockett Graham
m. 1810

Catherine Graham

Elizabeth Cumbest
b. 1790
d. 22 Oct 1865

Wm. C. Graham Sr
Susanna

Simon Cumbest
Maria Kop
Mary Eve

MARRIAGE LICENSE.

THE STATE OF MISSISSIPPI,

LAUDERDALE COUNTY.

To any regularly authorized Minister of the Gospel, Judge, or any acting Justice of the Peace, or any other person legally authorized to celebrate the Rites of Matrimony in said County—GREETING:

You, or either of you, are hereby authorized to celebrate the

RITES OF MATRIMONY,

BETWEEN

Mr. Wiley P. Coleman and Miss Sarah May Simpson

and join them together as man and wife in the holy bonds of Wedlock; your official certificate whereof, you are to return, together with this license, in the office of the Clerk of the Circuit Court of said County, within the time prescribed by law, and for so doing this shall be your warrant.

Given under my hand and seal of office, this the 16th day of May one thousand eight hundred and seventy two.

Robt S. Henderson Clerk.

THE STATE OF MISSISSIPPI,
LAUDERDALE COUNTY.

By virtue of the above License, I have this day Celebrated the Rites of Matrimony between Mr. Wiley P. Coleman and Miss Sarah May Simpson

Given under my hand, this 16th day of May 1872

P. P. Smith Seal.

Page of Record, White 268

MARRIAGE LICENSE.

STATE OF MISSISSIPPI,
JACKSON COUNTY.

To any Judge, Minister, Justice or other Officer Lawfully Authorized to Celebrate the Rites of Matrimony:

You are hereby authorized to celebrate the **RITES OF MATRIMONY** between Wade Hambric and Lizzie Coleman, and you are hereby required to transmit to the undersigned, Clerk of the Circuit Court of said County, or his successor in office, a CERTIFICATE OF THE MARRIAGE of said parties within six months after the celebration of the same, under the penalty in such cases provided.

Given under my hand and Seal of Office this 4th day of Nov A. D., 1891

W. M. Denny.
Clerk Circuit Court.

By virtue of a License from the Clerk of the Circuit Court, I have this day joined in the

HOLY STATE OF MATRIMONY

Wade Hambric

AND

Lizzie Coleman.

Given under my Hand and Seal this 4th day of Nov A. D., 1891

J. L. Pratt, Minister.

MARRIAGE LICENSE.

STATE OF MISSISSIPPI, JACKSON COUNTY.

To any Judge, Minister, Justice or other Officer Lawfully Authorized to Celebrate the Rites of Matrimony:

You are hereby Authorized to celebrate the ***RITES OF MATRIMONY*** between Ben Coleman AND Christina Shuler

And you are hereby required to transmit to the undersign, Clerk of the Circuit Court of said County, or his successor in office, a CERTIFICATE OF THE MARRIAGE of said parties within six months after the celebration of the same, under the penalty in such cases provided.

GIVEN UNDER MY HAND AND SEAL OF OFFICE this 4th day of Feby A. D. 1891

W M Denny
Clerk Circuit Court.

JACKSON COUNTY, MISS.

By Virtue of a License from the Clerk of the Circuit Court, I have this day joined in the

HOLY STATE OF MATRIMONY

Ben Coleman AND Christina Shuler

GIVEN UNDER MY HAND AND SEAL, this 5th day of Feby A. D. 1891

O. Z. Pratt

MARGIN RESERVED FOR BINDING

WRITE PLAINLY, WITH UNFADING INK—THIS IS A PERMANENT RECORD

N. B.—Every item of information should be carefully supplied. AGE should be stated EXACTLY. PHYSICIANS should state CAUSE OF DEATH in plain terms, so that it may be properly classified. Exact statement of OCCUPATION is very important. See instructions on back of certificate.

STATE OF MISSISSIPPI

STATE BOARD OF HEALTH
Bureau of Vital Statistics

CERTIFICATE OF DEATH

STATE FILE NO.

Registration District No. 8506 File No. 469

Primary Registration District No. Registered No. 2

1 PLACE OF DEATH

County Harrison

Vot. Pct. Lyman

Inc. Town or Village or City (No. , St.; Ward)

If death occurred in a hospital or institution give its NAME instead of street and number.

2 FULL NAME Jno. Batiste Coleman

PERSONAL AND STATISTICAL PARTICULARS

3 SEX: male

4 COLOR or RACE: white am.

5 SINGLE, MARRIED, WIDOWED, OR DIVORCED (Write the word): X

6 DATE OF BIRTH: Jan 4, 1837 (Month, Day, Year)

7 AGE: 75 yrs. 10 mos. 5 ds. If LESS than 1 day, hrs. or min.?

8 OCCUPATION
(a) Trade, profession, or particular kind of work: Farmer
(b) General nature of industry, business, or establishment in which employed, (or employer): farm

9 BIRTHPLACE (State or Country): Hurley Miss Jackson Co

PARENTS

10 NAME OF FATHER: Jno Batiste Coleman

11 BIRTHPLACE OF FATHER (State or Country): Mobile ala

12 MAIDEN NAME OF MOTHER: Rosa Ellis

13 BIRTHPLACE OF MOTHER (State or Country): France

14 THE ABOVE IS TRUE TO THE BEST OF MY KNOWLEDGE
(Informant) Pearl Clark
(Address) Lyman Miss

15
Filed, 191 Registrar

MEDICAL CERTIFICATE OF DEATH

16 DATE OF DEATH: Nov 9, 1912 (Month, Day, Year)

17 I HEREBY CERTIFY, That I attended the deceased from Oct 21st, 1912, to Nov 9, 1912, that I last saw him alive on Nov 9, 1912, and that death occurred on the date stated above, at ~~8~~ 2 30 a.m.

The CAUSE OF DEATH * was as follows:
Mitral Regurgitation
Heart with Dropsical Swelling
[about] Duration 5 yrs. mos. ds.

Contributory Dropsical swelling
SECONDARY Duration yrs. mos. 14 ds.

Signed W W Cox, M. D.
Nov 9, 1912 Address Lyman

* State the DISEASE CAUSING DEATH, or, in death from VIOLENT CAUSES, state (1) MEANS OF INJURY; and (2) whether ACCIDENTAL, SUICIDAL or HOMICIDAL

18 LENGTH OF RESIDENCE (For Hospitals, Institutions, Transients, or Recent Residents)
At Place of death yrs. mos. ds. In the State yrs. mos. ds.
Where was disease contracted, if not at place of death?
Former or usual residence

19 PLACE OF BURIAL OR REMOVAL: McHenry Miss
DATE OF REMOVAL: , 191

20 UNDERTAKER
ADDRESS

Form V. S. No. 4. 75 M. 6-27-12. T.

This is the John B Coleman that was married to Mary Elizabeth Morgan, They divorced in 1883. She remarried a James A. Laff ? . She died at McCallum in 1927.

COLEMAN.....

COLEMAN, ALAMANDRA D.	Born Son of Married: Pearl Davis, born 01 Sept 1901, died 01 Oct 1931 in Big Point, Miss. Her father was Henry Davis, born McGee, Miss. and mother, Manda Cook, born McGee, Miss. *Death Records of Jackson Co, MS.* A. D. and Pearl are buried in *Johnson Cem.*			
COLEMAN, ALAMANDRA D., Jr.	Born 28 Oct 1925 – Died Jan 29, 2000 Son of A. D. Coleman, Sr. and Pearl Davis. Married Laurie M. Jordan (1929-1980) Double marker in *Johnson Cemetery.*			
COLEMAN, ALLEN	Jones School Attended Nov-Feb	7	WM	1888-89
COLEMAN, ALLEN	Jones School Attended Nov-Feb	8	WM	1889-90
COLEMAN, ALLEN	T4 R5 JCo School Enum Par/Guar: LEWIS COLEMAN	10	WM	Jun 1892
COLEMAN, ALLEN	Jones School Attended Nov-Feb	11	WM	1892-93
COLEMAN, ALLEN	Jones School Attended Nov-Feb	12	WM	1893-94
COLEMAN, EDWARD A.	T4 R5 JCo School Enum Par/Guar: Mrs. E. C.(Lewis) COLEMAN	14	WM	Jun 1896
COLEMAN, ALLEN	*JCo MS Census, Beat 2 (Hurley)*			*Jun 1900*
	COLEMAN, ALLEN Son b. Feb 1881, single See ELIZABETH COLEMAN, widow, mother.	19	WM	b. MS
COLEMAN, ALLEN EDWARD	*Bible Record of A. L. & Elizabeth Coleman.* *Interview with Mrs. Leola Hinton Coleman.* Born 04 Feb 1881, died 06 Oct 1948. Never married. Buried in *Coleman Cemetery.*			
COLEMAN, ANDREW	T5 R5 JCo School Enum Par/Guar: LOU COLEMAN	14	WM	Jun 1892
COLEMAN, ANNA V.	*JCo MS Census, Beat 2*			*Jul 1880*
	COLEMAN, ANNA V. Daughter See LEWIS & ELIZABETH COLEMAN, parents.	6	WF	b. MS
COLEMAN, ANNIE	Jones School Attended Nov-Feb	15	WF	1888-89
COLEMAN, ANNIE	Jones School Attended Nov-Feb	16	WF	1889-90
COLEMAN, ANNIE	T4 R5 JCo School Enum Par/Guar: LEWIS COLEMAN	18	WF	Jun 1892
COLEMAN, ANNIE	*JCo MS Census, Beat 2 (Hurley)*			*Jun 1900*
	COLEMAN, ANNIE Daughter b. Dec 1873, single	26	WF	b. MS
COLEMAN, ANNIE VIRGINIA	*Bible Records of A. L. & Elizabeth Coleman.* *Interview with Mrs. Leola Coleman Hinton.* "Aunt Ann", born 24 Dec 1872 in Jackson Co MS, died 29 Dec 1958.			

Daughter of ALFRED LEWIS "LOU" COLEMAN and
ELIZABETH "BETSY" MORGAN COLEMAN.
Never Married. Buried in *Coleman Cemetery.*

COLEMAN, CATE/CALI?	T5 R5 JCo School Enum Par/Guar: LOU COLEMAN	6 WF	Jun 1892
COLEMAN, C. P. (CHARLES)	S1 T6 R6 Three Rivers School Enum White, Parent/Guardian of: COLEMAN, WILEY COLEMAN, TRAVIS COLEMAN, CENA COLEMAN, FLORENCE COLEMAN, BURK	 19 WM 12 WM 10 WF 8 WF 6 WM	1887-88
COLEMAN, CHAS.	T6 R6 JCo School Enumeration White, Parent/Guardian of: COLEMAN, TRAVIS COLEMAN, FLORENCE COLEMAN, SENIA	 15 WM 11 WF 14 WF	Jun 1892
COLEMAN, C. P.	T6 R6 JCo School Enumeration White, Parent/Guardian of: COLEMAN, TRAVIS COLEMAN, CINNIE COLEMAN, FLORENCE COLEMAN, MADDISON	 19 WM 18 WF 16 WF 13 WM	Jun 1896
COLEMAN, CHARLES P.	Born _____ in Hurley, MS Son of Married Catherine Elizabeth Gray Children: Sidney Davis/Delmas Coleman Wiley Wesley Coleman Travis Coleman Sennie Coleman Kennedy Florence Coleman Jones Madison Burk Coleman	 1862-1933 1867-1940	
COLEMAN, CHARLES	JCo MS Census, Beat 2 COLEMAN, CHARLES Son See LEWIS & ELIZABETH COLEMAN, parents.	 1 WM	Jul 1880 b. MS
COLEMAN, CHARLIE	Jones School Attended Nov-Feb	9 WM	1888-89
COLEMAN, CHARLIE	Jones School Attended Nov-Feb	10 WM	1889-90
COLEMAN, CHAS.	T4 R5 JCo School Enum Par/Guar: LEWIS COLEMAN	12 WM	Jun 1892
COLEMAN, CHAS.	Jones School Attended Nov-Feb	13 WM	1892-93
COLEMAN, CHARLIE	Jones School Attended Nov-Feb	14 WM	1893-94
COLEMAN, CHARLIE E.	T4 R5 JCo School Enum Par/Guar: Mrs. E. C. COLEMAN	16 WM	Jun 1896
COLEMAN, CHARLES	*JCo MS Census Beat 2 (Hurley)* COLEMAN, CHARLES Son b. Jan 1879, single	 21 WM	*Jun 1900* b. MS

See ELIZABETH COLEMAN, widow, mother.

COLEMAN, CHARLES ELLIS *Bible Record of A. L. & Elizabeth Coleman. Interview with Mrs. Leola Coleman Hinton.* CHARLES ELLIS "C.E." COLEMAN, Sr. born 25 Jan 1879, died 11 May 1940, son of ALFRED LEWIS "LOU" COLEMAN and ELIZABETH "BETSY" MORGAN.

Married: LILLIE BERNICE TAYLOR, born 04 Jun 1890, died 20 Nov 1966. She was a school teacher who came here from Vicksburg to teach.

Children:
1. NICHOLAS BENJAMIN"NICK"COLEMAN 1912-1965
   Never married. US Army WWII PFC BSM
2. LEOLA COLEMAN 1913- Liv
   Married (1) STEVE FINCH
   (2) SAM HINTON 1906-1970
3. DARRELL LESLIE COLEMAN 1910-1988
   Married AUDREY CARTER 1914-1982
4. CHARLES ELLIS"C.E."COLEMAN, Jr. 1922-1978
   US Army WWII Pvt
   Mar. MALISSA LAMURLE MERRITT 1931-1970
5. LEWIS COLEMAN 1927-1950
   USN 2732545 "Missing in Action" on the U.S.S. Pirate. Memorial marker in Coleman Cemetery, Hurley. Never married.
6. ARLYNN COLEMAN
   Married ..... HARDIN
7. ZETTA COLEMAN
   Never married.
8. LULA MAE COLEMAN
   M. WALLACE DeKALB"W.D."HOLDER 1907-1984
9. IRIS COLEMAN
   Married LAWRENCE TOMLINSON. No children
10. OTHOR "WILBERT" COLEMAN 1929-1990
   US Army Tec 4 WWII - Korea
   Married ORA MAE BRADLEY

COLEMAN, CATHERINE IRENE KENNEDY, born 19 Aug 1867 (on stone), b. 1866 on *death record*. Died 05 Mar 1933 in Hurley.
Father: James Kennedy
Mother: Jane Jones, born Big Point, Miss.

Married: Sidney Davis Coleman in 1887. He was born 05 Feb 1862 in Escatawpa, Miss., died 05 Jun 1933. Both are buried in *Johnson Cem.*

Children:

COLEMAN, DAWSON Son of Wiley and Edna Vaugan Coleman.

COLEMAN, DEDRY T7 R9 JCo School Enum 15 WM Jun 1896
Par/Guar: JOHN COLEMAN

COLEMAN, EDWARD "EDDIE" VAUGHAN, Born 1897, died 1987.
Son of Wiley and Edna Vaughan Coleman.
Married Delia Candacey Cumbest.

COLEMAN, EDNA ANN VAUGHAN, born 24 Jan 1873 in Wade, died 20 Oct 1937.
Death Records of Jackson Co, MS and obituary in MP Advertiser Jan ?, 1937.
Father: Andrew A. Vaughan
Mother: Mary Jane Burleson
Married: Wesley Wiley Coleman (1867-1940).
Both buried in *Johnson Cemetery.*
Lived many years in Escatawpa area. Died at home of son Eddie Coleman in Kreole after an illness of 2 weeks, age 64 yrs, 7 mo.
Funeral Thurs. Oct 21, Rev. A. M. Byrd of Escatawpa Methodist Church officiating.
Pall bearers: A. E. McCaskey, Mack Cumbest, John Hill, Owen Newman, J. H. Faggard and L. H. Green.
Surviving are two sisters:
Mrs. Joe Faggard
Mrs. Joe Goff
See husband for Children.

COLEMAN, ELIZABETH — *JCo MS Census, Americus Dist.* — *Jun 1870*
COLEMAN, ELIZABETH Wife 25 WF b. MS
See L. COLEMAN, husband.

COLEMAN, ELIZABETH — *JCo MS Census, Beat 2 (Hurley)* — *Jul 1880*
COLEMAN, ELIZABETH Wife 34 WF b. MS
Both parents b. MS
See LEWIS COLEMAN, husband.

COLEMAN, E. C. Mrs. (ELIZABETH) — T4 R5 JCo School Enumeration — Jun 1896
White, Parent/Guardian of:
COLEMAN, MARY L. 19 WF
COLEMAN, CHARLIE E. 16 WM
COLEMAN, EDWARD A. 14 WM
COLEMAN, LEE 12 WM
COLEMAN, OLEVIA(OLIVER) 9 WF(M)

COLEMAN, ELIZABETH — *JCo MS Census, Beat 2 (Hurley)* — *Jun 1900*
124-127 COLEMAN, ELIZABETH Head 54 WF b. MS
b. Feb 1846, widow, 7 born, 7 living
COLEMAN, ANNIE Daughter 26 WF b. MS
b. Dec 1873, single
COLEMAN, NAPOLEON Son 24 WM b. MS
b. Oct 1875, single
COLEMAN, LULA Daughter 22 WF b. MS
b. Nov 1877, single
COLEMAN, CHARLES Son 21 WM b. MS
b. Jan 1879. single
COLEMAN, ALLEN Son 19 WM b. MS
b. Feb 1881, single
COLEMAN, LEE Son 16 WM b. MS
b. Feb 1884, single
COLEMAN, OLLIVER Son 14 WM b. MS
b. Jul 1886

COLEMAN, ELIZABETH MORGAN *Bible Record of A. L. & Elizabeth Coleman.*
Coleman info from Mrs. Leola Coleman Hinton.
ELIZABETH "BETSY" MORGAN, born 11 Feb 1845,

died 12 Apr 1930.
Married: 06 Dec 1865, ALFRED LEWIS "LOU" COLEMAN, born 24 Mar 1836, died 26 Nov 1891, son of NICHOLAS "BENJAMIN"? COLEMAN and MARY ROSE ELY. LOU & ELIZABETH buried *Coleman Cemetery.*

Children:
1. NICHOLAS BENJAMIN COLEMAN 1866-1872
2. WILLIAM "WILLIE" A. COLEMAN 1868-1885
3. EMMA FRANCES COLEMAN 1871-1939
4. ANNIE VIRGINIA COLEMAN 1872-1958
5. NAPOLEON "POLE" LEWIS COLEMAN 1874-1900
6. MARY LULA COLEMAN 1976-1925
7. CHARLES ELLIS COLEMAN 1879-1940
8. ALLEN EDWARD COLEMAN 1881-1948
9. LEE COLEMAN 1884-1948
10. OLIVER COLEMAN 1886-

COLEMAN, EMMA F. — *JCo MS Census, Beat 2 (Hurley)* *Jul 1880*
COLEMAN, EMMA F. Daughter 8 WF b.MS
See LEWIS COLEMAN, father.

COLEMAN, EMMA — Jones School 17 WF 1888-89
Attended Nov-Feb

COLEMAN, EMMA — T4 R5 JCo School Enumeration 17 WF Jun 1892
Par/Guar: LEWIS COLEMAN

COLEMAN, EMMA FRANCES — *Bible Record of A. L. & Elizabeth Coleman.*
Interview with Mrs. Leola Hinton Coleman.
Born 22 Mar 1871, died 27 Oct 1939, daughter of Alfred Lewis "Lou" Coleman and Elizabeth Morgan.
Married: BRANT B.(BRENNARD?) BARIA, Sr., born 26 Aug 1868, died 01 Dec 1927.
Both are buried in *Coleman Cemetery, Hurley.*

Children:
1. WM. PRESTON BARIA 1897-1976
2. LONNIE LEE BARIA 1900-1970
3. IVA BARIA 1902-1948
4. VELMA BARIA 1904-1960
5. ORA MAE BARIA 1906-
6. BRENARD BARIA 1909-
7. INFANT BARIA

COLEMAN, FLORENCE — Three Rivers School Enum 8 WF 1887-88
Par/Guar: C. P. COLEMAN

COLEMAN, FLORENCE — T6 R6 JCo School Enum 11 WF Jun 1892
Par/Guar: CHAS. COLEMAN

COLEMAN, FLORENCE — T6 R6 JCo School Enum 16 WF Jun 1896
Par/Guar: C. P. COLEMAN

COLEMAN, FLORENCE — Born 09 Apr 1877, died 15 May 1967.
Daughter of Charles P. & Catherine Elizabeth Gray Coleman.
Married Sam W. Jones (1866-1948?)
Both buried in *Johnson Cemetery.*
Children:

COLEMAN, GAINES — T5 R5 JCo School Enum 12 WM Jun 1892
Par/Guar: LOU COLEMAN

COLEMAN, GLENN		Son of Wiley and Edna A. Vaughan Coleman		
COLEMAN, JOHN		T7 R9 JCo School Enumeration		Jun 1896
		White, Parent/Guardian of:		
		COLEMAN, JOHN N.	15 WM	
		COLEMAN, SOONER P.	12 WM	
		COLEMAN, PEARLIE	10 WF	
		COLEMAN, DEDRY	7 WM	
COLEMAN, JOHN N.		T7 R9 JCo School Enum	15 WM	Jun 1896
		Par/Guar: JOHN COLEMAN		
COLEMAN, JOSEPH		T5 R5 JCo School Enum	16 WM	Jun 1892
		Par/Guar: LOU COLEMAN		
COLEMAN, LEE		T4 R5 JCo School Enum	6 WM	Jun 1892
		Par/Guar: LEWIS COLEMAN		
COLEMAN, LEE		Jones School	8 WM	1892-93
		Attended Nov-Feb		
COLEMAN, LEE		Jones School	9 WM	1893-94
		Attended Nov-Feb		
COLEMAN, LEE		T4 R5 JCo School Enum	12 WM	Jun 1896
		Par/Guar: Mrs. E. C. COLEMAN		
COLEMAN, LEE		Jones School	14 WM	Sum 1898
		Attended May-Aug		
COLEMAN, LEE		*JCo MS Census, Beat 2 (Hurley)*		*Jun 1900*
		COLEMAN, LEE Son	16 WM	b. MS
		b. Feb 1884, single		
		See ELIZABETH COLEMAN, widow, mother.		
COLEMAN, LEE		*Bible Record of A. L. & Elizabeth Coleman.*		
		Interview with Mrs. Leola Coleman Hinton.		
		LEE COLEMAN, born 18 Feb 1884, died 22 Nov 1948, son of Alfred Lewis "Lou" Coleman and Elizabeth Morgan. Never married. Buried in *Coleman Cemetery.*		
COLEMAN, L.		*JCo MS Census, Americus District*		*Jun 1870*
	#43	COLEMAN, L.	35 WM	b. MS
		COLEMAN, ELIZABETH	25 WF	b. MS
		COLEMAN, NICK	4 WM	b. MS
		CUMBEST, GEO.	20 WM	b. MS
		COLEMAN, WM.	2 WM	b. MS
COLEMAN, LEWIS		*JCo MS Census, Beat 2 (Hurley)*		*Jul 1880*
	44-46	COLEMAN, LEWIS	41 WM	b. MS
		COLEMAN, ELIZABETH Wife	34 WF	b. MS
		COLEMAN, WILLIAM A. Son	12 WM	b. MS
		COLEMAN, EMMA F.	8 WF	b. MS
		COLEMAN, ANNA V.	6 WF	b. MS
		COLEMAN, LEWIS N.	5 WM	b. MS
		COLEMAN, MARY L.	4 WF	b. MS
		COLEMAN, CHARLES	1 WM	b. MS
COLEMAN, LEWIS		T4 R5 JCo School Enumeration		Jun 1892
		White, Parent/Guardian of:		
		COLEMAN, ANNIE	18 WF	

COLEMAN, LULA 14 WF
COLEMAN, NAPOLEON 16 WM
COLEMAN, CHAS. 12 WM
COLEMAN, ALLEN 10 WM
COLEMAN, LEE 6 WM
COLEMAN, OLLIE 5 WM
COLEMAN, EMMA 17 WF

COLEMAN, ALFRED LEWIS "LOU", *Bible Record of A. L. Coleman and wife, Elizabeth Morgan. Interview with Mrs. Leola Coleman Hinton, grandaughter.*
ALFRED LEWIS COLEMAN, born 24 Mar 1836 in Jackson Co, MS, died 26 Nov 1891, son of NICHOLAS BENJAMIN COLEMAN and MARY ROSE ELY.
Military: Confederate States of America, Reg Co F, 12th Alabama Regiment.
Married: ELIZABETH "BETSY" MORGAN, born 11 Feb 1845, died 12 Apr 1930.
Both are buried in *Coleman Cemetery, Hurley.*
See ELIZABETH COLEMAN for children.

COLEMAN, LOU — T5 R5 JCo School Enumeration — Jun 1892
White, Parent/Guardian of:
COLEMAN, JOSEPH 16 WM
COLEMAN, ANDREW 14 WM
COLEMAN, GAINES 12 WM
COLEMAN, WASH 10 WM
COLEMAN, LOUISA 8 WF
COLEMAN, CATE/CALI? 6 WF
ORPHAN GOFF, WASH 13 WM

COLEMAN, LOUISA — T5 R5 JCo School Enum — 8 WF — Jun 1892
Par/Guar: LOU COLEMAN

COLEMAN, MARY L. — *JCo MS Census, Beat 2* — *Jul 1880*
COLEMAN, MARY L. Daughter 4 WF b. MS
See LEWIS & ELIZABETH COLEMAN, parents.

COLEMAN, LULA — Jones School — 12 WF — 1888-89
Attended Nov-Feb

COLEMAN, LULA — Jones School — 12 WF — 1889-90
Attended Nov-Feb(age 13 in Jan)

COLEMAN, LULA — T4 R5 JCo School Enumeration — 14 WF — Jun 1892
Par/Guar: LEWIS COLEMAN

COLEMAN, LULA — Jones School — 15 WF — 1892-93
Attended Nov-Feb

COLEMAN, LULA — Jones School — 16 WF — 1893-94
Attended Nov-Feb

COLEMAN, MARY L. — T4 R5 JCo School Enum — 19 WF — Jun 1896
Par/Guar: Mrs. E. C. COLEMAN

COLEMAN, MARY LULA — *Bible Record of A. L. & Elizabeth Coleman Interview with Mrs. Leola Coleman Hinton.*
Born 29 Nov 1876, died 09 Mar 1925, daughter of ALFRED LEWIS "LOU" & ELIZABETH "BETSY" MORGAN COLEMAN.
Married: Mar 1918, SAM HAAS-spelling on gravestone;

HAYES-spelling in bible.

COLEMAN, LYDIA — Buried in *Johnson Cemetery*
Born 25 Sept 1909
Died 28 Feb 1924

COLEMAN, BURK (MADISON) — Three Rivers School Enum — 6 WM — 1887-88
Par/Guar: C. P. COLEMAN

COLEMAN, BURKE — Three Rivers School — 5 WM — 1887-88
Attended Nov & Dec 1887

COLEMAN, MADDISON — T6 R6 JCo School Enum — 13 WM — Jun 1896
Par/Guar: C. P. COLEMAN

COLEMAN, MADISON BURKE — Born c. 1881
Son of Charles P. and Catherine Elizabeth Gray Coleman

COLEMAN, LEWIS N. — *JCo MS Census, Beat 2* — *Jul 1880*
COLEMAN, LEWIS N. Son 5 WM b. MS
See LEWIS & ELIZABETH COLEMAN, parents

COLEMAN, NAPOLEON — Jones School — 13 WM — 1888-89
Attended Nov-Feb

COLEMAN, NAPOLEON — Jones School — 13 WM — 1889-90
Attended Nov-Feb (age 14 in Jan)

COLEMAN, NAPOLEON — T4 R5 JCo School Enum — 16 WM — Jun 1892
Par/Guar: LEWIS COLEMAN

COLEMAN, NAPOLEON — *JCo MS Census, Beat 2 (Hurley)* — *Jun 1900*
COLEMAN, NAPOLEON Son 24 WM b. MS
b. Oct 1875, single.
See ELIZABETH COLEMAN, widow, mother.

COLEMAN, LEWIS NAPOLEON — *Bible Record of A. L. & Elizabeth Coleman*
L. N. COLEMAN, born 05 Oct 1874,
03 Sep 1900.
Coleman Cemetery, Hurley
NAPOLEON L. COLEMAN, same dates.
Interview with niece, Leola Coleman Hinton
Full name was LEWIS NAPOLEON COLEMAN.
He was known as "Uncle Pole", never married.

COLEMAN, NICK — *JCo MS Census Americus District* — *Jun 1870*
#41 COLEMAN, NICK Farmer 39 WM b. MS
COLEMAN, JANE Wife 40 WF b. FL?

COLEMAN, NICKOLAS — *JCo MS Census Beat 2* — *Jul 1880*
38-40 COLEMAN, NICKOLAS Farmer 51 WM b. MS
both parents b. MS
COLEMAN, TEXAN Wife 32 WF b. MS
both parents b. MS

COLEMAN, N. B. — TRUSTEE, Jones School — 1893-94
Signed attendance record Nov & Feb.

COLEMAN, NICHOLAS — *JCo MS Census Beat 2 (Hurley)* — *Jun 1900*
144-147 COLEMAN, NICHOLAS Head 69 WM b. MS
b. July 1830, married 20 yrs
COLEMAN, TEXANNA Wife 51 WF b.
b. July 1851, m. 20 years, no children.

COLEMAN, NICHOLAS BENJAMIN *Interview with Mrs. Leola Coleman Hinton.*

Death Records Jackson Co MS
Buried in *Coleman Cemetery, Hurley.*
JCo MS Chancery Court Records
Born 16 July 1830, died 15 Aug 1915, son of NICHOLAS "BENJAMIN"? COLEMAN and MARY ROSE ELY COLEMAN.

Married: (1) MARTHA JANE .Morgan?, Burleson? Jan 1852, by Patrick Ward. Divorced 20 Apr 1874, but there is Bill for Divorce in Apr 1876 term of Chancery Court, Martha J. Coleman vs. Nic B. Coleman. (verify date)

Children: 1. ERASMUS WESLEY COLEMAN 1852-1863
Tombstone in abandoned Family Cemetery, "Erasmus Wesley Coleman, son of Nicholas B. & Jane Coleman. He died Dec 11th 1863, aged 11 years." Another tombstone reads "E. W. Coleman, son of N. B. and Jane Coleman, died Dec 11, 1863, aged 11 years."
2. MALE COLEMAN died before 1876.
(2 deceased sons mentioned in divorce)

Married: (2) TEXANA MONTEITH, born 26 Jul 1851 in Texas or MS, lived in Spring Hill, AL, coming back to NE Jackson Co, MS c. 1853 living with her mother, Mrs. CATHERINE ELY MONTEITH, aunt of Nicolas, his mother's sister. Her father was CHARLES MONTEITH, the (2) husband of CATHERINE ELY who was married (1) to Charles White.

COLEMAN, NICK — *JCo MS Census, Americus Dist* — *Jun 1870*
COLEMAN, NICK Son 4 WM b. MS
See L. & ELIZABETH COLEMAN, parents.

COLEMAN, NICHOLAS BENJAMIN — *Bible Records of A. L. Coleman and Elizabeth Morgan Coleman. Interview with Mrs. Leola Coleman Hinton.*
Little NICHOLAS BENJAMIN COLEMAN, born 03 Oct 1866, died 05 Jan 1872, at age 6. First child of ALFRED LEWIS "LOU" COLEMAN and ELIZABETH MORGAN COLEMAN. Burial place is not positively known. He was probably buried in the family cemetery, on the old place of great grandmother, SARAH CUMBEST ELY FAIRBANKS, and near the "Old McDonald Place" and most likely buried near the grave of ERASMUS WESLEY COLEMAN, his first cousin who died in 1863. There is a small possibility that his grave was moved to the Coleman Cemetery. There is a wooden marker, with name and date gone, in Coleman Cemetery.

COLEMAN, OLLIE — T4 R5 JCo School Enum — 5 WM — Jun 1892
Par/Guar: LEWIS COLEMAN

COLEMAN, OLIVER — Jones School — 6 WM — 1892-93

	Attended Nov-Feb		
COLEMAN, OLIVER/OLLIE	Jones School	7 WM	1893-94
	Attended Nov-Feb		
COLEMAN, OLEVIA	T4 R5 JCo School Enum (M)	9 WF	Jun 1896
	Par/Guar: Mrs. E. C. COLEMAN		
COLEMAN, OLIVER	Jones School	11 WM	Sum 1898
	Attended May-Aug		
COLEMAN, OLLIVER	*JCo MS Census, Beat 2 (Hurley)*		*Jun 1900*
	COLEMAN, OLLIVER Son	14 WM	b. MS
	b. Jul 1886.		
	See ELIZABETH COLEMAN, widow, mother.		
COLEMAN, ORIE B.	Buried in *Johnson Cemetery*		
	Born 21 Apr 1896, died 28 Aug 1956.		
	Son of Wesley Wiley Coleman and Edna Ann Vaughan.		
COLEMAN, PEARL DAVIS	Buried in *Johnson Cemetery*		
	Death Record of Jackson Co, MS		
	Born 01 Sept 1901, died 01 Oct 1931 in Big Point.		
	Father: Henry Davis, b. McGee, Miss.		
	Mother: Manda Cook, b. McGee, Miss.		
	Informant: Travis Coleman.		
	Married Alamandra D. Coleman, Sr.		
COLEMAN, PEARLIE	T7 R9 JCo School Enum	10 WF	Jun 1896
	Par/Guar: JOHN COLEMAN		
COLEMAN, RACHEL JURISSA	Baby buried in Johnson Cemetery.		
	Born 12 Feb 1903, died 19 Jan 1905.		
COLEMAN, RONALD	Baby buried in Johnson Cemetery.		
	No dates.		
COLEMAN, S. S. "Orphan"	T4 R8 JCo School Enum	12 WM	Jun 1892
	Par/Guardian: JOHN BROADOUS		
COLEMAN, SELENA V.	Buried in Johnson Cemetery.		
	"Wife of Chester Cunningham"		
	Born 09 May 1892, died 09 Oct 1940.		
COLEMAN, SENNIE....CENA...CINNIE			
COLEMAN, CENA	Three Rivers School Enum	10 WF	1887-88
	Par/Guar: C. P. COLEMAN		
COLEMAN, SENIA	Three Rivers School	10 WF	1887-88
	Attended Nov & Dec 1887		
COLEMAN, SENIA	T6 R6 JCo School Enum	14 WF	Jun 1892
	Par/Guar: CHAS.COLEMAN		
COLEMAN, CINNIE	T6 R6 JCo School Enum	18 WF	Jun 1896
	Par/Guar: C. P. COLEMAN		
COLEMAN, SENNIE LEVENIA	Born 19 May 1879, died 28 Nov 1953(tombstone)		
	Obit is 05 Dec 1952, Chronicle Star-MP Adv.		
	Parents:Charles P.& Catherine Elizabeth Gray.		

COLEMAN, WASH	T5 R5 JCo School Enum Par/Guar: LOU COLEMAN	10 WM	Jun 1892
COLEMAN, WILEY	Three Rivers School Enum Par/Guar: C. P. COLEMAN	19 WM	1887-88
COLEMAN, WILEY	Three Rivers School Attended Nov-Feb	19 WM	1887-88
COLEMAN, WILEY WESLEY	Born 25 Oct 1867, died 01 Jun 1940, age 76, at Jackson Co Hospital as result of injuries from auto accident. Funeral Mon, Jun 2, at *Johnson Cemetery,* Wade. Father: Charles P. Coleman (1834-1916) Mother: Catherine Elizabeth Gray (1841-) Married Edna A. Vaughan (1873-1937) Obituary from *Moss Point Adv,* 06 Jun 1940. Brothers and Sisters: Mrs. Sam Jones — Wade Mrs. Merdic Kennedy — Wade M. B. Coleman — Hurley Children: 1. Mrs. Lawrence Goff — Wade 2. Mrs. Leonard Waltman — Wade 3. Mrs. Walter Goff — Escatawpa 4. Mrs. Hardy Busby — Pascagoula 5. Glenn Coleman — Pascagoula 6. Dawson Coleman — Kreole 7. Mabry Coleman 8. Edward "Eddie" Vaughan Coleman (1897-1987) (married Delia Candacey Cumbest) — Kreole 9. Orey/Orie Coleman — Pasc (1896-1956 Another daughter, per Death Record is 10. Ina Virginia Coleman Cumbest, born 21 Nov 1908, died 03 Sept 1930 at Three Rivers. Ina is buried in *Johnson Cemetery.*		
COLSON, MATTIE BERTHA	*Jackson Co MS Marriage Records* Married Chas. H. Rabby		*05 Sep 1913*
COLWELL, ARTHA E.	T7 R9 JCo School Enum Par/Guar: MATT COLWELL	10 WM	Jun 1896
COLWELL, DAISY G.	T7 R9 JCo School Enum Par/Guar: MATT COLWELL	7 WF	Jun 1896
COLWELL, FLORREN	T7 R9 JCo School Enum Par/Guar: MATT COLWELL	16 WF	Jun 1896
COLWELL, GEO. M.	T7 R9 JCo School Enum Par/Guar: MATT COLWELL	18 WM	Jun 1896
COLWELL, JOHN D.	T7 R9 JCo School Enum Par/Guar: MATT COLWELL	11 WM	Jun 1896
COLWELL, MATT	T7 R9 JCo School Enumeration White, Parent/Guardian of:		Jun 1896

Pascagoula Public Library
Local History & Genealogy Department
Coleman #1 Family History

THE

COMPREHENSIVE BIBLE;

Pettigrew + Coleman

CONTAINING THE

OLD AND NEW TESTAMENTS,

ACCORDING TO

THE AUTHORIZED VERSION,

WITH

THE VARIOUS READINGS AND MARGINAL NOTES USUALLY PRINTED THEREWITH

A GENERAL INTRODUCTION,

CONTAINING DISQUISITIONS ON THE GENUINENESS, AUTHENTICITY, AND INSPIRATION OF THE HOLY SCRIPTURES; VARIOUS DIVISIONS AND MARKS OF DISTINCTION IN THE SACRED WRITINGS; ANCIENT VERSIONS; COINS, WEIGHTS, AND MEASURES; VARIOUS SECTS AMONG THE JEWS:

INTRODUCTIONS AND CONCLUDING REMARKS TO EACH BOOK:

THE PARALLEL PASSAGES

CONTAINED IN

CANNE'S BIBLE; DR. ADAM CLARKE'S COMMENTARY, 7 VOLS.; REV. J. BROWN'S SELF-INTERPRETING BIBLE, 2 VOLS.; DR. BLAYNEY'S BIBLE; BISHOP WILSON'S BIBLE, EDITED BY CRUTWELL; REV. T. SCOTT'S COMMENTARY, 6 VOLS.; AND THE ENGLISH VERSION OF BAGSTER'S POLYGLOTT BIBLE, SYSTEMATICALLY ARRANGED:

PHILOLOGICAL AND EXPLANATORY NOTES:

A TABLE OF CONTENTS, ARRANGED IN HISTORICAL ORDER:

AN ANALYSIS AND COMPENDIUM OF THE HOLY SCRIPTURES:

A CHRONOLOGICAL INDEX,

INTERSPERSED WITH SYNCHRONISMS OF THE MOST IMPORTANT EPOCHS AND EVENTS IN PROFANE HISTORY:

AN INDEX OF THE SUBJECTS CONTAINED IN THE OLD AND NEW TESTAMENTS

AND

AN INDEX TO THE NOTES, INTRODUCTIONS, AND CONCLUDING REMARKS

MULTÆ TERRICOLIS LINGUÆ, CŒLESTIBUS UNA. — *ΠΟΛΛΑΙ μεν ὀνητοις ΓΛΩΤΤΑΙ, μια δ' Ἀθανατοισιν.*

PHILADELPHIA:
LIPPINCOTT, GRAMBO & CO., (SUCCESSORS TO GRIGG, ELLIOT & CO.,)
No. 14, NORTH FOURTH STREET.
1851.

Births.

"Lo children are a heritage of the Lord"
1760 James Pettigrew.
November the 14 - 1765
Jane Harkness.

—

September 29th 1781
John Coleman.
November 3rd 1791
Rhoda Cobb.

—

June 13th 1806
Ebenezer C Pettigrew.
November 27th 1813
Rebecca Coleman.
December 11th 1829
John Coleman Pettigrew.
July 16th 1833 Robert Pettigrew.
Jul, 16th 1834 A son.
June 20th 1836 A Daughter.
June 17th 1837
Rhoda Jane Pettigrew.
A son October 1839.
June 1842 A son.

Octo 14th 1786. John Pettigrew.
May 24th 1788 Robert H Pettigrew.
Nov 29th 1790. Sarah Pettigrew.
Rosanna Pettigrew Apr 3rd 1795.
Aug 16th 1794 Mary H Pettigrew.
June 15th 1798, Nancy Pettigrew.
Feb 16th 1800, James H Pettigrew.
Jan 14th 1809. William Pettigrew.

—

Nov 15th 1810 James C Coleman.
Jan 27th 1815.
Mary Ann P. Coleman.
Apr 3rd 1817. Eliza Ann Coleman.
Feb 11th 1819. Wiley Coleman.
May 27th 1823. John Abn Coleman.
Jan 30th 1825. Charles R. Coleman.
May 7th 1827. D. P. B. Coleman.
Dec 1st 1829. Rhoda E. Coleman.
Apr 23rd 1831, Martha J Coleman.

Charles Coleman - our Grand Father son of Robert - Coleman in Oct 27 1754
His wife Mary Roundtree
July 19th 1758.

Marriages.

James Cobb and Penelope Etheridge Butts on the 11th of May - 1788 - in Norfolk Virginia.

Charles Coleman to Mary - Roundtree, in North Carolina - perhaps in - 1780

James Pettigrew to Jane Harkness in Abstrict South Carolina November the 3rd 1785

John Coleman and Rhoda Cobb - in Edgecomb County N. C February the 14. 1807

Ebenezer C Pettigrew and Rebecca Coleman in Green County Alabama, March the 5th 1829.

James C Coleman and Martha Ann Anderson in Green Co - Ala Dec 5th, 1830.

Amos Travis and Mary Ann P. Coleman Green Co Al. Dec the 31st 1832.

Amos Travis & Eliza Ann Coleman in Green Co - Ala 28 May, 1836.

James C Coleman to Julia Bestor

James O Banks and Martha Jane Coleman, in Green Co Al January the 28. 1852.

Julia Coleman & Thadeus MacLemore - -

Mary Travis & A J - VandeGraaff - January 27 - 1857.

Rhoda Jane Pettigrew & James W Bryant July 7th - 1857.

Marriages.

James Cobb and Penelope Etheridge Butts on the 11th of May - 1788 - in Norfolk Virginia.

Charles Coleman to Mary - Roundtree, in North Carolina - perhaps in - 1780

James Pettigrew to Jane Harkness in Abstrict South Carolina November the 3rd 1785

John Coleman and Rhoda Cobb - in Edgecomb County N. C. February the 14. 1807

Ebenezer C Pettigrew and Rebecca Coleman in Green County Alabama, March the 5th 1829.

James C Coleman and Martha Ann Anderson in Green Co - Ala Dec 5th 1830.

Amos Travis and Mary Ann P. Coleman Green Co Al. Dec the 31st 1832.

Amos Travis & Eliza Ann Coleman in Green Co - Ala. 28 May, 1836.

James C Coleman to Julia Bestor

James O Banks and Martha Jane Coleman, in Green Co Al January the 28. 1852.

Julia Coleman & Thadeus MacLemore - -

Mary Travis & A J - VandeGraaff - January 27 - 1857.

Rhoda Jane Pettigrew & James W Bryant July 7th - 1857.

Deaths.

James Cobb
Penelope Cobb
Mary A. Travis, Nov 12th, 1833.
Martha A. Coleman, Feb 14th 1834.
Charles R. Coleman Aug. 25th, 1840.
John A Coleman. Augt 22nd 1843.
D. P. Bestor. Coleman Augt 25th, 1857.
John Coleman. June 9th, 1852.
Rhoda Coleman August 19th, 1863
Charles Coleman. Dec: 21st 1823.
Mary Coleman, March. 6th 1823

James Pettigrew April – 1840.
Jane Pettigrew – June. – 1851.
John C Pettigrew Augt 11th 1843.

E. C. Pettigrew. Febuary 9th 1858.
Rhoda Jane Pettigrew Bryant

Juliett B Coleman
James E Coleman

Stephen Cobb Nov 1872
Eliza Cobb 1884
Martha J Banks 1868
Seaborn Travis 1868
Lida J Grimshaw

January 20 1883
The Comfort for believers in Christ. The souls at their death are made perfect in holiness, and do immediately pass into glory, and their bodies, being still united to Christ, do rest in their graves, till the resurrection.

From Old Coleman Bible

Robert Henry Coleman, born May 20, 1829; graduated from the University of Penn. in 1852. Practiced medicine at Isney, Choctaw County, Alabama until his death on May 28, 1891. Was married to Mary Virginia Faith on December 24, 1857.

Their children were: Martha Jane Coleman, born on May 26, 1859;
Walter Jackson Coleman, born July 24, 1860;
Robert Henry Coleman, born January 8, 1862;
William Faith Coleman, born on April 11, 1864;
Solon Lycurgus Coleman, born on April 25, 1882.
Solon died on August 23, 1885
Mary Faith Coleman, wife of Robert Henry Coleman, didd on Nov. 28, 1913

From Bible Records Kept by Martha Jane Coleman Seale

Albert Jackson Seale and Martha Jane (Mattie) Coleman were married at Isney, Choctaw County, Alabama on June 6, 1888.

Children: Mabel Clare Seale, married to Dr. George D. Mason in 1910. Dr. Mason died in 1931. They had two children: George Seale Mason who resides in Yazoo City, Mississippi. He married Miss Ruth Phillips and they have one daughter, ~~who~~ Mabel Nelle Seale, born on January 10, 1959. Marjorie Claire Mason, married to Edward J. Jones, Jr. and resides at Appleton, Wisconsin. They have three sons, Edward Jesse Jones, 3rd, ~~David~~ George David Jones and William Mason Jones.

Sidney Coleman Seale was born ~~ke~~ on September 1, 1890.3 He was married to Charlotte Mangold on October 3, 1915. They had ~~four~~ children; May Anna Seale of Brooklyn, N. Y., unmarried. William John Seale married and has three children, resides in Schnectady, N. Y.; Albert Jackson Seale, married and has three children. Resides in Mobile, Ala. where he is associated with his uncle, Attorney Harry Seale.

Harry Duncan Seale was born on January 13, 1895. Married, no children, and resides in Mobile, Alabama.

Nelle Faith Seale was born July 6, 1899, married to Charles Coulter June 23, 1926. Divorced about ten years later, No children. Teaches in Phenix City, Alabama in same school for at least thirty-five years.

PASCAGOULA LIBRARY
GENEALOGY COLLECTION
DO NOT CIRCULATE

Pascagoula Public Library
Local History & Genealogy Department
Coleman #1 Family History

S. D. WILSON DUVALL
PASCAGOULA, MISSISSIPPI

MRS. CECELIA COVINGTON THOMPSON.

Born in Rockingham, N. C.

Wife of Herbert Dalton Thompson.

Descendant of Adjt. William Covington, Capt. Benjamin A. Colem William Leake, Walter Leake, and Major William Pickett.

Daughter of Edwin Poythress Covington (1829-1906) and Louisa A. Cole (1835-86), his wife, m. 1856.

Granddaughter of William L. Covington (1802-64) and Cecelia S. Tho (1808-79), his wife, m. 1827; Daniel W. Coleman (1812-47) and Han Pickett Coleman (1816-80), his wife, m. 1834.

Gr-granddaughter of William C. Covington (1774-1847) and Mary S (1780-1850), his wife, m. 1800; Benjamin Stephen Coleman (1775-1815) Elizabeth Womack (1785-1852), his wife, m. 1800 (parents of Daniel); J Coleman (1787-1829) and Nancy Leake (1792-1817), his wife, m. 1814 (ents of Hannah).

Gr-gr-granddaughter of John Covington (1752-1825) and Nancy Love (1 1826), his wife, m. 1773; Benjamin A. Coleman and Elizabeth Good (1738-86), his wife (parents of Benjamin Stephen); Walter Leake and R nah Pickett (1766-1809), his wife.

Gr-gr-gr-granddaughter of William Covington and Mary Wall (1730-80), wife, m. 1750; William Pickett and Mourning M— (1729-1881), his m. 1747; William Leake and Judith Manley, his wife, m. 1760.

William Covington (1726-78) served, 1777-78, in the 4th North Ca lina regiment. He was born in Essex County, Va.; died in An County, N. C.

Benjamin A. Coleman (1735-95) served throughout the war, and sword and epaulet are among the treasures of North Carolina. was born in North Carolina; died in Jasper County, Ga.

William Leake (1734-97) was private in Capt. John Marks' compa Virginia militia. He removed to Anson County, N. C., where died.

Walter Leake (1761-1844) enlisted as a private at seventeen served throughout the war. He was born in Rockingham Cou N. C., where he and his wife are buried.

William Pickett (1725-95) was captain, 1775, and, 1776, the P vincial Congress of North Carolina appointed him major. He born in Caroline County, Va.; died in Anson County, N. C.

Also No. 74423.

PASCAGOULA LIBRARY
GENEALOGY COLLECTION
DO NOT CIRCULATE

MRS. ELIZABETH GRAHAM WHITRIDGE.

Born in Baltimore, Md.

Wife of William H. Whitridge.

Descendant of Thomas Teackle and of Capt. Thomas Johnston.

ALA ARCHIVES
Copied from Vol. 83 DAR LINEAGE BOO

MRS. JOSEPHINE CLIFTON CAMP. 74[illegible]

Born in Denmark, S. C.

Wife of Le Roy Camp.
Descendant of Justice John Gaston.
Daughter of Rev. Jesse A. Clifton, D. D. (1845-1906), and Mary Hicklin (b. 1846), his wife, m. 1868.
Granddaughter of William Hicklin, M. D. (1820-80), and Martha McCreary (1825-46), his wife, m. 1845.
Gr-granddaughter of John McCreary (1754-1835) and Sarah Crane (1[illegible]-1864), his wife, m. 1815.
Gr-gr-granddaughter of James McCreary and Margaret Gaston (b. 17[illegible]), his wife.
Gr-gr-gr-granddaughter of John Gaston and Esther Waugh, his wife.
John Gaston (1700-82) was a patriot in South Carolina, who had [illegible] sons in the Revolution, three of whom were killed at the battle of Hanging Rock. He was born in Ireland; died in Chester District, S. C.
Also No. 72207.

PASCAGOULA LIBRARY
GENEALOGY COLLECTION
DO NOT CIRCULATE

MRS. EFFIE J. SQUIRES NICHOLSON. 74[illegible]

Born in Union County, N. C.

Wife of Rev. Walter Lee Nicholson.
Descendant of Capt. William Houston.
Daughter of John Brown Squires (1839-87) and Mary Ann Stevens (b. [illegible]), his wife.
Granddaughter of Abner Houston Stevens (1817-43) and Dorcas Clementine McCown (1821-46), his wife, m. 1841.
Gr-granddaughter of Squire Stevens (1775-1845) and Hannah Houston (1[illegible]-1824), his wife, m. 1897.
Gr-gr-granddaughter of William Houston and Margaret Williams (1[illegible]-1818), his wife, m. 1767.
William Houston (1742-1822) was captain of a North Carolina regiment. He was born in Pennsylvania; died in Mechlenburg County, N. C.
Also No. 71012.

S. D. WILSON DUVALL
PASCAGOULA, MISSISSIPPI

MRS. LOUISE REID CHAMBERS. 74[illegible]

Born in Greenville, S. C.

Wife of William Jesse Chambers.
Descendant of Major William Pickett, Capt. William Leake, Walter Leake, and Capt. Benjamin Andrew Coleman.
Daughter of Felix Reid (1836-77) and Cornelia Coleman (1839-82), his wife m. 1857.

Granddaughter of Daniel W. Coleman (1812-47) and Hannah Pickett (1816-80), his wife.
Gr-granddaughter of John Coleman (1787-1829) and Nancy Leake (1792-1817), his wife, m. 1814.
Gr-gr-granddaughter of Benjamin Stephen Coleman (1775-1815) and Elizabeth Womack (1785-1815), his wife, m. 1810; Walter Leake and Hannah Pickett (1766-1809), his wife.
Gr-gr-gr-granddaughter of Benjamin Andrew Coleman and Elizabeth Goodman (1742-75), his wife, m. 1760; William Leake and Judith Moseley, his wife; William Pickett and Mourning M. —— (1729-1801), his wife, m. 1747.
William Pickett (1725-95) was captain, 1775, and, 1776, the Provincial Congress of North Carolina appointed him major. He was born in Caroline County, Va.; died in Anson County, N. C.
William Leake (1734-97) was private in Capt. John Mark's company, Virginia militia. He removed to Anson County, N. C., where he died.
Walter Leake (1761-1844) enlisted as a private at seventeen and served throughout the war. He was born in Rockingham County, N. C., where he and his wife are buried.
Also No. 45503.
Benjamin Andrew Coleman served througout the war, and his sword and epaulets are among the treasures of North Carolina. He was born about 1755 in North Carolina; died, 1813, in Jasper County, Ga.
Also No. 6341.

* Hannah Pickett Coleman dau of Dr John Coleman + Nancy Leake

Source: LINEAGE BOOK, DAR Vol. 149 - 1919 - R369.135 HTSVL LIBRARY

Miss Sara Pearson Driver b. Montgomery, Ala.
Descendant of Capt. Benjamin Coleman

1. Wm. Alexander Driver (1859-1901) m. Lottie Ferrell b. 1874
2. Coleman B. Ferrell d. 1893 m. Missouri Wilkinso[illegible] d. 1878
3. Mickleberry Ferrell (1787-1861) m. 2nd Nancy Coleman
4. Benjamin Coleman m. 1795 Elizabeth Goodman (1765-1820)

Benjamin Coleman commanded a company in the North Carolina militia. He was born in Kinston, N.C.; died 1813 in Jasper County, Ga.

Coleman John
Co. E, 1 Mississippi Infantry.
(Mexican War.)
Pinch | Pinch
CARD NUMBERS.

C | 1 | Miss.
Jno. Coleman
Pvt., Capt. McManus' Co., 1 Reg't Miss. Inf.†
(Mexican War.)
Age years.
Appears on
Company Muster-in Roll
of the organization named above. Roll dated
Mex. States, 184
Muster-in to date June 5, 1846.
Joined for duty and enrolled:
When June 6, 1846*
Where Vicksburg*
Period 12 mos.*
Bounty paid $ 100; due $ 100
Remarks:
† This organization subsequently became Co. E, 1 Reg't Miss. Inf.
* Master-in roll shows enrollment and muster-in of this company as of later date. See enrollment on subsequent card or cards.
Book mark:
Baker, Copyist.
(2564)

C | 1 | Miss.
John Coleman
Pvt., Co. E, 1 Reg't Miss. Infantry (Riflemen.)
(Mexican War.)
Appears on
Company Muster Roll
for June 6 to Sept. 30, 1846.
Joined for duty and enrolled:
When June 6, 1846*
Where Vicksburg*
Period 12 mos.*
Present or absent present
Stoppage, $ 100 for
Due Gov't, $ 100 for
Remarks:
*See enrollment on card from master-in roll.
Book mark:
Baker, Copyist.
(555A)

C | 1 | Miss.
John Coleman
Pvt., Co. E, 1 Reg't Miss. Infantry (Riflemen.)
(Mexican War.)
Appears on
Company Muster Roll
for Sept. 30 to Oct. 31, 1846.
Joined for duty and enrolled:
When May 31, 1846*
Where Jackson*
Period 12 mos.*
Present or absent
Stoppage, $ 100 for
Due Gov't, $ 100 for
Remarks: Discharged at Camp Allen by surgeon's certificate of disability Oct. 13, 1846. Paid.
*See enrollment on card from master-in roll.
Book mark:
Baker, Copyist.
(555A)

C | 1 (Riflemen.) | Miss.
Jno Coleman
Pvt., Co. E, 1 Reg't Miss. Inf. (Riflemen.)
(Mexican War.)
Appears on Returns as follows:
Oct. 1846 Sick.
Discharged Oct 10.
Book mark
Dunton, Copyist.
(546)

(CONFEDERATE)

19 Miss

J. P. Coleman
Co. K 19 Miss Inf'y Vol.

name appears on a

Register*

Officers and Soldiers of the Army of the Confederate States who were killed in battle, or who died of wounds or disease.

Where born

When deceased 13 June, 1862.

Where and from what cause died at Chimborazo Hosp. Richmond

Amount of money left

Effects

In whose charge

When received 7 Oct, 1863.

Number of certificate 761

Remarks:

*This register appears to have been compiled in the Adjutant and Inspector General's Office from returns furnished by Hospitals and by Regimental and Company Officers.

Confed. Arch., Chap. 10, File No. 7, page 37

W A Fines
Copyist.

(546) 2616

(CONFEDERATE)

19 Miss

J. P. Coleman
Pvt. Co. K 19 Reg. Miss

appears on a

Report of Sick and Wounded

Chimborazo Hospital No. 4,
Richmond, Va.,

for the month of June, 1862.

Discharges on Surgeon's Certificate and Deaths:

Disease Febris Typhoides

Date of discharge from service, }, 186

Date of death June 13, 1862.

Remarks:

Book mark:

L Herera
Copyist.

(546) 2616

(CONFEDERATE)

19 Miss

J. P. Coleman
Pvt. Co. K 19 Reg. Miss

appears on a Register of

Chimborazo Hospital No. 4,
Richmond, Virginia.

Disease Fever Typhoid

Admitted June 11, 1862

Returned to duty, 186

Deserted, 186

Discharged, 186

Furloughed, 186

Died June 13, 1862

Remarks: In collapse when admitted.

Confed. Arch., Chap. 6, File No. 22, page 83

Copyist.

(535) 2616

Lunacy of the effects of private property [illegible] Co H 17th Regt Miss
Age 24 years. Height 5 feet 10 inches. Hair Light. By occupation a farmer
Nativity Ireland by occupation a farmer. Was born in the
State of Ireland. Enlisted by Capt W. H. H. Green at Bolivar Miss
on the 25th day of February 1862 to serve for the period of the War and
died at Chimborazo Hospital Richmond on the 13th June 1862. He
received last pay by Capt E. S. Lemoyne C. G. M. to the 28th day of February
1862. There is due him wages from the 28th day of February
1862 to the date of his death June 13th 1862 at the rate of $11 per
month. He is indebted to the Confederate States nothing.

Given in Triplicate

Dean Branch C. & Q. M.

Oct 1st 1863.

W. S. Ogden Lieut
Comdg Co H 17th Miss.

Company

6 | 3 | Miss.

J. B. Coleman

Pvt., Capt. W. H. Morgan's Company (Sunflower Dispersers), 3 Reg't Mississippi Volunteers.*

Appears on

Company Muster Roll

of the organization named above, called into the service of the Confederate States of America,

for Sept. 29 1861 to —, 186 .
dated Sept. 29 1861

Enrolled:

When ....., 186 .

Where .....

By whom .....

Mustered into service:

When Sept. 29, 1861

Where Camp Clark Ky. Lt. Gen. Polk

By whom Lt. Carlton Adjt. 2d Miss. Bn.

Remarks: .....

This company was successively designated as Captain Morgan's Company, (Old) Company E, and (New) Company B, Regiment Mississippi Infantry.

[illegible] of an original record borrowed from the Director [illegible] History, Jackson, Miss. M. S. [illegible] Ex-C.

Sick mark: .....

H. M. Taylor

(Sig.) Copyist.

THE CONFEDERATE STATES,

To Artemisia Coleman widow of J. P. Coleman, deceased,

late private of Capt. H. H. Lion's Co. K,

19 Reg't Mississippi vols Dr.

For pay of said deceased from 28th February 62 date of last payment to the 13th June 62 date of his death

Three months 13 days @ $11.00 per mth $35.36

As per Coldspoale St Aquino Invoice

Payable to Artemisia Coleman widow of said dec'd

TREASURY DEPARTMENT,

SECOND AUDITOR'S OFFICE,

November 5 1863.

Chas. P. Slider Clerk.

COMPTROLLER'S OFFICE,

Nov. 20 1863.

F. M. Nelson Clerk.

Searching Coleman

El Dorado Co
1850 California

SCHEDULE I.—Free Inhabitants in Coyote Township **in the Co**

of California **enumerated by me, on the** 8th **day of** Oct. **1850.**

Dwelling-houses numbered in the order of visitation.	Families numbered in the order of visitation.	The Name of every Person whose usual place of abode on the first day of June, 1850, was in this family.	DESCRIPTION. Age.	Sex.	Color, (White, Black, or Mulatto.)	Profession, Occupation, or Trade of each Male Person over 15 years of age.	Value of Real Estate owned.	Pla Naming th
	2	3	4	5	6	7	8	
1		[illegible]	[illegible]	M		Miner		Illin
2		[illegible]	[illegible]	M				Ky
3		[illegible]	[illegible]	M				Ind
4		[illegible]	[illegible]	M				Ind
5		[illegible]	[illegible]	M				[illegible]
6		[illegible]	[illegible]	M				Ohio
7		[illegible]	[illegible]	M				Ky
8		[illegible]	[illegible]	M				[illegible]
9		[illegible]	[illegible]	M				[illegible]
10		[illegible]	[illegible]	M				[illegible]

NICHOLAS COLEMAN 207

b. Ireland

	[illegible]	[illegible]			1000	Pa
	Mrs Hedge	70			2000	Pa
6	[illegible]	28				"
7	[illegible]	27				"
	Mrs [illegible]					Me
	Geo Coleman	41	"	"		England
	Mrs Geo Coleman	21		"		Canada
9	Chas Ashby	[illegible]	"			Me
10	Geo F Pinsbrook	29				Canada
	[illegible]	19	"	"		"
	John Morris	37	"	"	500	"
11	Nicholas Coleman ?	20	"	"		Ireland
	Sarah [illegible]	28	"			Canada
12	Robert Moore	28	"	"		"
	Robert Porter	32	"	Maine	1000	Tenn
13	John Sullivan	24	"	Maine		Pa
13	Henry Sullivan	21	"	"		"
13	Mrs Sullivan	24	"	"		"

in Leyton Township in the County of Ellsworth State

me, on the 8th day of Oct 1850. Ed Coppinger Census Ass't Marshal

$360

DESCRIPTION. Age.	Sex.	Color, White, Black, or Mulatto.	Profession, Occupation, or Trade of each Male Person over 15 years of age.	Value of Real Estate owned.	Place of Birth. Naming the State, Territory, or Country.	Married within the year.	Attended School within the year.	Persons over 20 yrs of age who cannot read & write.	Whether deaf, and dumb, blind, insane, idiotic, pauper, or convict.	
1	5	6	7	8	9	10	11	12	13	
			Farmer		Illinois					1
					Ky					2
					Ind					3
					Illinois					4
										5
					Ohio					6
					Ky					7
										8
					Pennsylvania					9
					Ohio					10

						10
						11
						12
						13
						14
						15
						16
						17
						18
						19
						20
						21
						22
						23
						24
						25
						26
						27

									25
									26
									27
									28
					Me				29
					England				30
					Canada				31
					Me				32
					Canada				33
					"				34
					"				35
					Ireland				36
					Canada				37
					"				38
		Hardin		1000	Tenn				39
		Hardin			Pa				40
					"				41
					"				42

Malcolm H. Kerr, a 52-year-old American native of the city, was shot in the head outside his campus office Wednesday.

strife.

Shortly after the assassination, the university, located in predominantly Moslem west Beirut, canceled its

1-19-84

Deaths

O'BRYANT-O'KEEFE
FUNERAL HOME, INC.
762-4311
4811 Telephone Rd., Pascagoula

PARKE

Cecil William Parke Sr., 65, 2709 State St., Gautier, died Monday, Jan. 16, 1984, at Oschner's Clinic in New Orleans. Mr. Parke was born April 19, 1918, in Richmond, Ky. He was a retired banker and was instrumental in establishing the Lineville State Bank in Lineville, Ala. He was of the Methodist faith, active in the church and in several civic organizations and was a Scottish Rites Mason.

Survivors are his wife, Mrs. Velma Hutcherson Parke, a son, Cecil W. "Bill" Parke Jr., and a daughter, Mrs. Ann P. Jackson, all of Gautier; his mother, Mrs. Annie Parke, Gulfport; two sisters, Mrs. Lorraine Welch, York, Ala., and Mrs. Betty Simpson, Richmond, Ky.; four granddaughters, Mrs. Toni Merz, Groton, Conn., Mrs. Cecilia Hollingsworth, Pascagoula, Miss Patti Ann Parke and Miss Cherie Owen, both of Gautier; two grandsons, Michael Owen, Pearl River, La., and Thomas E. Parke, Pascagoula; and one great-grandson, Jason Merz.

Visitation will be tonight, Jan. 19, at Holder-Wells Funeral Home from 6-8 p.m.

Funeral services will be Friday afternoon, Jan. 20, in Brooksville with interment in the Brooksville Cemetery.

HOLDER-WELLS
FUNERAL HOME, INC.
475-2112
4007 Main St., Moss Point

ZIGLAR

Willie Hubert Ziglar, 73, 3607 Frederick St., Pascagoula, died Wednesday, Jan. 18, 1984, at Singing River Hospital. Mr. Ziglar was born Aug. 27, 1910, in Enterprise, Ala., and had been a resident of Pascagoula since 1943. He was a retired electrician with Ingalls Shipbuilding where he founded the apprenticeship program in 1951. Mr. Ziglar was a member of First Baptist Church of Pascagoula where he was chairman of the Board of Deacons, former Training Union Director, former superintendent of Sunday Schools, and was presently serving as a Sunday school teacher. He was also former director of Jackson County Training Unions, former member of Zoning Board for the City of Pascagoula, member of Masonic Lodge No. 419, F&AM, and former business agent for IBEW.

Survivors are his wife, Mrs. Freida W. Ziglar, Pascagoula; two sons, William Larry Ziglar, Wayne, Pa., and James W. Ziglar, Bethesda, Md.; four grandsons, Scott Ziglar, Wayne, Pa., James Ziglar, Jonathan Ziglar and Jeffery Ziglar, all of Bethesda, Md.; a granddaughter, Heidi Ziglar, Wayne, Pa.; three brothers, Huel G. Ziglar, Williams, Calif., Hilary Ziglar, Dallas, Texas, and Horace Ziglar, Augusta, Ga.; three sisters, Mrs. Lola Miller, Columbus, Ga., Mrs. Tura Allen, Yazoo City, Miss., and Mrs. Evia Lindsay, Jackson, Miss.; nieces, nephews, and other relatives.

Visitation will be tonight, Jan. 19, at O'Bryant-O'Keefe Funeral Home from 6-9 p.m.

Funeral services will be Friday, Jan. 20, at 5 p.m. at First Baptist Church with Dr. Harold Bryson officiating. Friends may call at the church after 3:30 p.m.

Graveside services will be Saturday, Jan. 21, at 1:30 p.m. at Short Creek Cemetery, Yazoo City, Miss.

In lieu of flowers, the family prefers contributions to Eastern College, St. David's, Pa., 19087.

ROBINSON'S FRIENDLY
FUNERAL HOME
Lucedale-Moss Point
Fred Robinson Jr., Mortician

TURNER'S GULF
FUNERAL SERVICE
1809 E. Telephone Rd.
Pascagoula

Police said no arrests have be made, but they otherwise refused comment on the investigation.

Likewise, they declined comme on their search for gunmen wl kidnapped Saudi Arabia's const Hussein Abdullah Farrash, in we Beirut on Tuesday.

An anonymous telephone call Wednesday said a pro-Iranian gro calling itself Islamic Holy War kill Kerr and abducted Farrash.

The caller warned that Farra would be executed and demand that U.S. and French troops in tl multinational force leave Leban "or we will shake the earth und their feet."

Callers claiming to represe Islamic Holy War have claimed r sponsibility for several other a tacks, including the Oct. 23 suici truck-bombings at the U.S. a French military bases in Beirut. B proof of the group's existence has y to emerge.

Today, U.S. Marines fired at Lebanese airport jeep when it fail to stop quickly enough at the base main gate.

Marine spokesman Maj. Denn Brooks said the guards "put a rou into the radiator" after the vehic failed to heed to orders to stop. The were no injuries, he said.

Brooks said the jeep was used by Lebanese technician who com periodically to check an aviatic radar located inside the base.

Four women treated following accident

Four women were released fro Singing River Hospital after bei treated for injuries received in two-vehicle accident which occurr on Telephone Road between Ryd and Jefferson avenues Wednesday 11:50 a.m.

According to the information in tl accident report, the vehicle drive by Sherry P. Coleman, 20, of Krel Trailer Park in Pascagoula, wa pulling out of the trailer park on Telephone Road and she did not se the vehicle driven by Suzie S. Pr meaux, 21, of 212 Hopkins Blvd Biloxi. Ms. Premeaux' vehicle co lided with Ms. Coleman's vehicle.

Both drivers and the passengers i Ms. Premeaux' vehicle, Par Werner, 21, of 224 Cedar St., an Starr C. Irwin, 20, of 120 Gill Ave both of Biloxi, were transported b Amserv to the hospital.

The Mississippi Press Mississippi Press Register, Inc., at 405 Delmas Avenue, Pascagoula 25 cents daily, 75 cents Sunday

No 3.

Martha J Coleman
vs Bill for Divorce
N. B. Coleman

Order to Clerk
Filed Sept 5th
1876 A.G. Delmas
Clerk

W. J. Coleman } In Chancery Court
vs } of Jackson County
W. B. Coleman } Mississippi

The Clerk of the Chancery Court will please set this case down for final hearing on the Hearing Docket

Sept 5th 1876.

George Wood &
R. H. Claiborne
for Defendants

Coleman

Regional Library Systems member.

I am looking up my family history through the (Church of Jesus of Latter-Day Saints) of Lancaster, Ca. in L.A. County.

The lady in charge suggested I write you to see if you can help me.

I am looking up:

Thomas or Thompson Coleman and wife Annie Willie ? or Willie Ann ? Don't Know her maiden name. They had children:
Born 1888? Joseph Webster McFarland Coleman? and Steve Dameral Coleman and possibly a daughter

I am looking for any records, birth, death, marriage, property ownership; Anything to help us find them.

It is said they lived on a plantation in Jackson Mississippi and family has his death in Mississippi as well as Alabama?

Can anyone help me with this by giving me addresses, phone #'s or info. Thank you Very much. Into on back for me. I do

Linda Maestas
351 E. Ave J-13
Lancaster, Ca. 93535
661-948-7570 Home
661-917-0646 cell
Email = hippie_five@yahoo.com

Thank you for your help.

PRODIGY(R) interactive personal service 02/18/92 8:39 AM

HOMELIFE
TOPIC: GENEALOGY SURNAMES
TIME: 02/17 2:17 PM

TO: ALL
FROM: WILLIAM LOWERY (GGPD80A)
SUBJECT: BUCKELEW, MS & AL

I am looking for information on the name Buckelew, Marengo Co. AL and any connection with Choctaw indian tribe. My GGG?Gfather was married to the daughter of a notable of the tribe around Philidelphia MS, they were married late 1700's or early 1800's I think she died about 1849 during the gold drush?????
Bill Lowery, ggpd80a, Atlanta Ga.

PRODIGY(R) interactive personal service 02/18/92 9:19 AM

HOMELIFE
TOPIC: GENEALOGY SURNAMES
TIME: 02/17 2:16 PM

TO: ALL
FROM: ROBERT ADAMS (PPJM75A)
SUBJECT: COLEMAN

Anyone have info on William Coleman (d. 1838), sp. Martha (d. 1844/46) of Lowndes County, AL abt 1820-1850? Their children were Mary Eleanor (m. Rev. David Lee); Peter (m. Caroline); Martha S. Ann (m. William Teat); Lydia (m. Hugh Fountain); Jane S. (m. William Fountain); John T. (m. Nancy Ansley. My (Chris Lee Adams) gt. grandparents were Mary Eleanor Coleman, of N. or S. Carolina (1803-1886) and Rev. David Lee (1805-1887), of Johnson County, AL. Any information on any of these would be highly appreciated.
Bob Adams and Chris (Lee) Adams of Lafayette, CA.

PRODIGY(R) interactive personal service 02/18/92 5:05 PM

HOMELIFE
TOPIC: GENEALOGY RESOURCES
TIME: 02/18 11:21 AM

TO: PATRICIA EDWARDS (CHCT35B)
FROM: JACKIE SAXON (PCSS32A)
SUBJECT: MS-SOUTHEASTERN COS.

PASCAGOULA LIBRARY
GENEALOGY COLLECTION
DO NOT CIRCULATE

Pat, I evidently missed your note on Nicholson data, or maybe I got it and have misplaced it. Would you mind reposting it. As stated earlier, I am trying to do a family book on the SAXON family and appreciate any help I can get in order to document this family. Are there Tax records for Clarke and Wayne County available? What years? From the info I have the Saxon's came into the area around 1845/1850 and some have been there since then. I have a copy of the marriage records, indirect and direct deeds, probate records from Mobile County AL for the SAXON and have ordered a lot of copies of data pertaining to them there. Also visited the Courthouse at Quitman over the Thanksgiving Holidays and got some copies from there. Have not had a chance to go to Waynesboro and can not seem to get a lot of info as to what is actually available there. I did write asking for marriage index, deeds index, etc., but never got a direct

FRIDAY, AUGUST 17, 2007 THE MISSIS

FACES OF THE COAST

Nicole LaCour Young/The Mississippi Press

Jan Coleman

Jan Coleman is a busy mother of two girls, Brittany, 11, and Emily, 7. Coleman works at the new Lowe's in Gautier, a job she began less than 90 days ago. Coleman said she likes the new store and helped to get it set up before the grand opening. She now works at the store as a customer service representative. As a single mom she doesn't have much time for more than work and motherhood. "I spend my time here and at home. I'm getting prepared for the oncoming teenage years," she said. Her girls are involved in gymnastics and cheerleading and she enjoys chauffeuring them around and watching them grow. When Coleman has a chance to get out she likes to go dancing with her friends. Her favorite place is Michael's in Gulfport where she likes to dance to country and hip-hop music. The last good movie she saw was "Diary of a Mad Black Woman," and her favorite color is green.

MP.

WEDNESDAY, JUNE 11, 2008

FACES OF THE COAST

JON HAUGE/Staff Photographer

Ebony Coleman

Ebony Coleman has been a secretary at Top Quality Cleaning Service in Moss Point for nine years. "I like the challenge and I just enjoy working here," she said. The Moss Point native has three children, Shaniya, Ocatvious and Jada. For her spare time, Coleman spends time with her children and coaches the Moss Point National All-Star T-ball team.

FACES OF THE COAST

William Colgin/The Mississippi Press

Jasmine Clemons, LeCaira Hubbard, Katherine Colman, Elizabeth Montgomery

Jasmine Clemons, top left, LeCaira Hubbard, top right, Andrea Scott, bottom left, and Elizabeth Montgomery, bottom right, with the Jackson Elementary unit of the Boy and Girls Club wrote essays with the theme, "Brighter After Katrina" to express their feelings about the hurricane.

LeCaira Hubbard — "Hurricane Katrina had mess up a lot of things like the beach and people houses, but God and people are bringing and fixing things back together and the beach and people houses will look better than before. The hurricane messed up my grandmom's house but her house looks nice now."

Katherine Colman — "Even though Katrina was very bad, God saved me and my family and we love each other more. We thank God more for loving and saving us."

Elizabeth Montgomery — "God helped me and my family. People gave each other food, money and love. The hurricane was bad, but we're going to have better and brighter days."

Andrea Scott — "Katrina didn't come to hurt us it came to bring people close together , so we could learn how to help each other when in need and, to love one another when in need. So learn to love and help one another."

Jasmine Clemons — "We cannot change the things that God does, but if we need thanking him and accept it and still be thankful God will make it better than it was before. Like my grandmother's Restaurant is Better than it was before."

Katherine Colman
Not Pictured is
daughter of Curtis
R. Coleman Jr. 5-14-73
and Laura Jones
Coleman (?) Katherine
BD-1-31-95
Pat Coleman Grandparents
Curtiss R. Coleman Sr.
BD 4-15-54
Christine M. Sullivan
Coleman 4-10-54
Pat A D Coleman JR
Laurie M. Jackson Coleman

Bursting Boiler Kills 4 and Wrecks Plant

Locomotive Engineer Is Hurled 150 Feet in Air.

(Special to The Item.)

LAKE CHARLES, La., May 30.—Four men are dead, two badly injured and the plant of the Bowman-Hicks Lumber Company at Oakdale is almost wholly demolished as a result of the explosion of a locomotive at that place late Saturday afternoon. The force of the explosion was felt for miles around. Relief forces were rushed to the scene of the accident.

The disaster took place in the yards of the lumber company, a half mile from Oakdale, and occurred when a train crew was firing up a locomotive used on the lumber tramway. The engine had been in the repair yards for three months, and was today pronounced ready for duty by the mechanics. A full head of steam was generated in the boilers, and while the train crew was testing the driving gears the explosion occurred. One of the mechanics was blown into the air 150 feet and picked up dead. Another was blown into the mill shed and instantly killed.

The dead are: George Berkley, master mechanic; Alonzo Smith, machinist; Charles Cassell and J. V. Coleman, brakemen. The injured, who are in a serious condition, are: Dan Smith, engineer, and P. E. Newcomer, brakeman. The engine is a complete wreck, and it is thought the damage to the rest of the mill property will amount to several thousand dollars. An investigation was promptly made by the officials of the lumber company, but no cause for the fatal explosion has been discovered.

PASCAGOULA LIBRARY
GENEALOGY COLLECTION
DO NOT CIRCULATE

Mississippi Press
July 12, 1966

Anderson E. Coleman

Anderson Eravin Coleman, 64, died at 7 p.m. Monday at Singing River Hospital. A native of Jackson County, Mr. Coleman was a resident of Three Rivers community.

Survivors include his widow, Mrs. Katie Pearl Coleman, Three Rivers; one sister, Mrs. Irma Whittington, Escatawpa; nieces, nephews and other relatives.

The body will be taken to the Coleman residence at 5:30 p.m. today. Funeral services will be conducted there Wednesday at 4 p.m. with the Rev. Bert Scott officiating, assisted by the Rev. G. A. Broadus and the Rev. L. L. Jackson. Burial will be in the Coleman family cemetery.

Fails Funeral Service of Moss Point is directicg.

Died July 11, 1966
Born Feb 16, 1902

OBITUARIES

ONES

Glennon Earl "Squeaky" ones, 54, passed away June 8, 2000. He was born Nov. 19, 945, in Mobile, Ala., to Barnceal nd Thomas Jones. He received s early education at Magnolia igh School, Moss Point, Miss. e attended Lansing Commu ty College and was a gradu e of Michigan State University. a early age, he was a member St. Paul United Methodist hurch, Moss Point, Miss.

Glen became a member of the S. Army July 16, 1966, and onorably served his country in etnam. He married his wife, nda Appling, in 1978 and they ere blessed with a son, Kyle.

Glen was employed by the ate of Michigan, Department Agriculture, for 25 years. He as a member of Trinity African ethodist Episcopal Church, ansing, Mich. Glen was a very tive member of the Masons, hieving the 33th degree and rving as Worshipful Master of apitol Lodge #8, F. & A. M. om 1995 through 1996. He was active participant of the ear civil rights movement. He was tive in his community.

He was preceded in death by s father, Thomas. Glen will be rely missed by his wife, Linda; n, Kyle; mother, Barnceal of iss.; brothers, Thomas (Robin) nd Alvin Jones of Lansing, and oshua O'Neal Jones of Miss.; sters, Linda Jones Rammey, renda Jones Patterson, Ruth (Michael) Jones Black, Neta L. (Freddie) Jones Fitzgerald, all of Miss.; uncle and aunt, Cullen and Helena Dubose of Okemos, Mich.; other aunts and uncles, Charlene Williams, Justine Dubose, Milfred and Daisy Dubose, Beatrice Dubose, Espernola and Jessie Bell, and Kirkland and Jean Dubose; devoted niece, Rosha Patterson; nephew Robert Fitzgerald; and a host of other nieces, nephews, cousins, other relatives and friends.

COLEMAN

Lena Coleman, 90, of Moss Point, Miss., died June 30, 2000, in Moss Point. Born Oct. 5, 1909, in Escatawpa, Miss., she was a homemaker. She was preceded in death by her husband, Alamandra Coleman.

Survivors include two daughters and sons-in-law, Evelyn and Robert Cothran of Moss Point, and Betty and Robert Powell of Helena, Miss.; a daughter, Linda Tapper Locke of Moss Point; one son and daughter-in-law, James and Katherine Coleman of Helena; three sons-in-law, Andrew Tapper of Escatawpa, Miss., Ray, Joel of Moss Point, and Jerry Locke of Lucedale, Miss.; a son, Robert Coleman of Escatawpa; a stepdaughter and son-in-law, Katricia and Carroll McCollar, and a stepson and daughter-in-law, James Alton and Martha Whittle, all of DeFuniak Springs, Fla.; 31 grandchildren, numerous great-grandchildren and great-great-grandchildren, nieces, nephews and other relatives.

Visitation will be Monday, July 3, 2000, from 1-2 p.m. at Jackson County Funeral Services in Escatawpa.

Funeral services will follow at 2 p.m. from the funeral home chapel with the Rev. Rodney Coleman and the Rev. Forest Coleman officiating.

Burial will be in Evergreen Cemetery in Helena, Miss.

Arrangements by Jackson County Funeral Services, Escatawpa.

MERCER

Herbert Lee Mercer, 68, of Lucedale, Miss., died June 30, 2000, in Lucedale. Mr. Mercer was born Sept. 27, 1931, in Dellwood, Fla. He was retired as a concrete general foreman at Brown and Root and served in the U.S. Army during the Korean Conflict. He was a member of Magnolia Springs Assembly of God Church. He was preceded in death by a wife, Betty Mercer; his parents, Charles and Edell Mercer; one brother, Marion Mercer, and three sisters, Inez Edwards, Mildred Hall and Mary Lewis.

Survivors include his wife, Grace A. Mercer of Lucedale; a daughter and son-in-law, Teresa (James) Mathews of Moss Point, Miss.; a daughter, Tamie Packard of Moss Point; a stepdaughter, Katherine (Miles) McLean of Pensacola, Fla.; two sons and daughters-in-law, Terry and Janet Mercer of Agricola, Miss., and Chuck and Michelle Mercer of Hurley, Miss.; three stepsons, Frank Golden of Memphis, Tenn., James Golden of Pensacola, and Robert (Cindy) Golden of Tallahassee, Fla.; two brothers, Relma Mercer and Harold Mercer, both of Dellwood, Fla.; and two sisters, Laverne Ussrey of Knoxville, Tenn., and Myra McCroan of Bellglade, Fla.; five grandchildren, nine stepgrandchildren and two stepgreat-grandchildren.

Visitation will be Sunday, July 2, 2000, from 1:30-3 p.m. at Canaan Assembly of God Church.

Funeral services are Sunday, July 2, 2000, at 3 p.m. at the church with the Rev. Rodney Coleman, the Rev. James F. Coleman, the Rev. Al Roever and the Rev. Tommy Brill officiating.

Burial will be in Serene Memorial Gardens.

Honorary pallbearers include God and W He was prec parents, R Mary Eunic Survivors Pauline Nic ley; three s of Ocean Spr W. Vice and I of Pascagou daughter, D Semmes, Ala Lee Vice of H Inez Anderso Bertice Lan La., Elsie Hi and Mary Je coco, La; 11 great-grandc ous other rel Visitation w 2, 2000, fro Holder-Wells Moss Point, M Funeral se July 2, 2000, funeral hom Rev. Joe Spen Burial wi Memorial Ga Pallbearers Benny Knigh Gary Vice, Mic ry Sherrod. Arrangem Wells Funer Point.

WILKERSON

Jack Wil Escatawpa, M day, July 1, 20 Miss. He was b in Arizona. Survivors i tive parents, M Wilkerson of many friends a Graveside se day, July 3, 20 Griffin Cemete Miss. Arrangeme County Fune Escatawpa.

AREA DE

THELMA

HOLDER-WELLS

GILMER'S

OULA AND MOSS POINT, MISSISSIPPI FRIDAY,

In Press Nov 12, 1965

One)
l the
ng the
e ask-
signa-
l later
him,
son's
acking
when
itional
offices,
on by
almer,
y had
North
Mrs.
n at-
ey.
state
Par-
t, but
con-
and
led to
ld not
ssippi
ons.
l by
best
issell,
Fi-
saw
of his
Lud-
writ-
ames
exhib-
same
e de-
testi-
Con-
cials,
Par-
his

Deaths

M. B. Coleman

Madison B. (Cot) Coleman, 84, died early this morning at the Eravin Coleman residence in Wade. A native and lifelong resident of Jackson County, Mr. Coleman was a retired International Paper Co. employee. He was a member of Caswell Springs Methodist Church.

Survivors include two daughters, Mrs. Eunice Carroll of Ocean Springs and Mrs. Bessie Williams of Ocean Springs; one sister, Mrs. Florence Jones of Wade; 13 grandchildren and 17 great-grandchildren.

Funeral arrangements at Falls Funeral Service in Moss Point are incomplete.

UN Donation

OAKLAND, Calif. (UPI) — Mrs. Elvira Chovin, an Oakland widow, has received a letter of thanks from U Thant, secretary general of the United Nations, for her contribution of $10,000 to that organization.

Mrs. Chovin said she sent the money after hearing President Johnson say the U.N. was in debt.

his name was on the contract without his consent.

Negro Willie Stallworth, charged with assault and battery, entered a plea of guilty to a reduced charge of simple assault and was sentenced to serve one year on the county farm. Judge Maples allowed credit for the seven months Stallworth has already spent in jail awaiting trial on the charges, and suspended on good behavior the remaining five mon

Carney, formerly of charged with in-

DANDY CANDY — Sister M. Aloysia, principal, and student Karen Stewart watch as Bragg Moore bites into one of 18,800 "World's Finest Chocolate" candy bars the Our Lady of Victories school has undertak ceeds going towar ments. The candy w a bar. (Chronicle Ph

Police Probe 2 Burglaries

Pascagoula police today are investigating two burglaries occurring in the past two days in the city, one at Rogers Garage on Communy Avenue and the home of the Rev. Father Maggiore on Telephone Road.

Patrolmen E. R. Fulmer and William Smith reported that sometime Thursday night a box of tools, an intake manifold and carburator, and a 1958 Chevrolet transmission was taken from the garage.

They said entry was gained by pulling back a piece of plywood near an air-conditioner.

Father Maggiore reported to police that sometime between 6:30 and 11 p.m. Wednesday night $123 in bills and $18 in change was stolen from his home.

Sell

The ju
la High
light bul
for the
prom.
The sa
of 75 an
ing $1.50.
ing order
expected.
Skipper I
surer, is

"The IPCRESS FILE — A Thinking

TDADE

JULY 2 1997

and the nurse said, 'Why, Evelyn, are you making fun of my singing?' And Evelyn said, 'Actually,

"I knew one day she was going to wake up, and it was going to be a miracle," Mrs. Briggs said.

filed

DEATHS

HOLDER-WELLS FUNERAL HOME, INC.
Serving Your Family.
We Offer
Prearranged Services
and Vault Plans
4007 Main St. Moss Point
475-2112

GOFF

Hettie Wilma Nobles Goff, 89, of Vancleave, Miss., died June 25, 1997 in Moss Point, Miss. She was born January 22, 1908 in Jackson County, Miss. Mrs. Goff was a homemaker, a member of Mt. Pleasant Methodist Church in Vancleave and the Women's Society Christian Services. She was preceded in death by her husband, Lloyd Vanburhan Goff; parents, John Franklin and Lillian Roberts Nobles.

Survivors include a daughter and son-in-law, Dellene and Wayne Willcuts, Vancleave; daughters, Sheila and Ken Auburn, Youngsville, Louisiana, Laureen and Steve Brule', Pascagoula; great-granddaughter, Samantha Auburn, Youngsville, Louisiana; nieces, nephews and other relatives.

Visitation will be Friday, June 27, 1997 from 6:00 until 9:00 p.m. at Holder-Wells Funeral Home, Moss Point, Miss.

Funeral service will be Saturday, June 28, 1997 at 11:30 a.m. from Mt. Pleasant Methodist Church in Vancleave, Miss., with the Rev. Mary Lou Tickell officiating. Friends may call one hour prior to service time.

Interment will follow in Mt. Pleasant Cemetery, Vancleave, Miss.

Arrangements by Holder-Wells Funeral Home, Moss Point, Miss.

O'BRYANT-O'KEEFE
FUNERAL HOME, INC.
Serving All The Families of Jackson County
Pre-arrangement Counseling Available
(601) 762-4311
4811 Telephone Rd.
Pascagoula, MS 39568-1462

BUNTYN MONUMENT CO.
Serving Since 1955
4501 Kreole Ave., Moss Point
475-1878

COLEMAN

Jessie Rosco Coleman, 77, of Moss Point, Miss., died June 25, 1997 in Moss Point, Miss. He was born October 5, 1919 in Lamar County, Miss. Mr. Coleman was a retired welder from Ingalls Shipbuilding and a member of Dantzler Memorial United Methodist Church in Moss Point, Miss.

Survivors include his wife, Agnes Miller Coleman, Moss Point, Miss.; daughter, Gloria Racca, Cameron, Louisiana; daughter and son-in-law, Linda and Jack Lovelace, Beaumont, Miss.; daughter, Mary Alice Manning, Moss Point; son and daughter-in-law, Johnny and Peggy Gunter, Hurley, Miss.; son-in-law, Gerald Manning, Moss Point; sisters, Lorena Martin, Atlanta, Louisiana, Willie Mae Strickland, Ringo, Louisiana; mother-in-law, Mrs. W.T. Powe, Lucedale, Miss.; sisters-in-law, Margaret Havard, Moss Point, Betty Myers, Moss Point and Thelma Coleman, Pascagoula, Miss.; 16 grandchildren; 17 great-grandchildren, a host of nieces, nephews, other relatives and friends.

Visitation will be Thursday, June, 26, 1997 from 6:00 until 9:00 p.m. at Holder-Wells Funeral Home, Moss Point, Miss.

Funeral service will be Friday, June 27, 1997 at 1:00 p.m. from the funeral home chapel with the Rev. Roy Barlow, Rev. H.T. Hedgepeth and Pastor Jerry Jackson officiating.

Interment will follow in Magnolia Cemetery, Lucedale, Miss.

Arrangements by Holder-Wells Funeral Home, Moss Point, Miss.

AREA DEATHS

TERKEURST

Mr. Michael Leslie Terkeurst, a native of Mobile, Ala., and a resident of Chatham, Ill., died Monday, June 23, 1997 at a local hospital.

He is survived by his wife, Charlotte Terkeurst, Chatham, Ill., three children, Micah Lesley Terkeurst, Joshua Jordan Terkeurst and Amelia Charlene Terkeurst, all of Chatham, Ill.; father, Arthur W. Terkeurst; mother, Eula D. Terkeurst, both of Jackson County, Miss.; five brothers and sisters, Arthur Dudley (Sharon) Terkeurst, St. Augustine, Fla., Melvin Earl (Joyce) Terkeurst, Amelia Island, Fla., Patricia Mae (Frances) Green, Jackson County, Miss.; Carolyn Joyce (Jim) Mozingo, Jackson, Miss., and Robert Dennis Terkeurst, Jackson County, Miss.

Visitation will be held from the funeral home Thursday, June 26, 1997 from 5:00 until 8:00 p.m.

Funeral service will be held from Roberts Cemetery on Friday, June 27, 1997 at 10:00 a.m. The family will receive friends in the church on Friday at 9:00 a.m. until.

Interment will be in Roberts Chapel Cemetery.

In lieu of flowers memorials may be made to The American Heart Association.

Arrangements by Radney Funeral Home, Mobile, Ala.

HAMILTON

Mr. Ellis Onie Hamilton, Sr., a native and lifelong resident of Mobile County died Tuesday, June 24, 1997 at a Biloxi, Miss. hospital. Mr. Hamilton was a Veteran of the U.S. Army Air Corps serving in World War II in the South Pacific. He was a member of Cloverdale Baptist Church where he served as a deacon. He retired from International Paper Company in Moss Point, Miss., after thirty-five years of service.

He is survived by his wife of fifty years, Mrs. Lenora Clark Hamilton, Grand Bay; three sons, Ellis (Rita) Hamilton, Jr., Grand Bay, Steve (Doreen) Hamilton, Colorado Springs, Col., Anthony (Roxanne) Hamilton, Grand Bay; one daughter, Linda Mason, Grand Bay; one brother, Irving Hamilton, Forts Lake, Miss.; eight grandchildren; two great-grandchildren; nieces, nephews, relatives and many friends.

Funeral service will be held Thursday, June 26, 1997 at 10:00 a.m. from Cloverdale Baptist Church in Grand Bay. The family received visitors Wednesday at the Church from 5:00 until 9:00 p.m.

Interment will take place in Serenity Memorial Gardens.

Arrangements by Serenity Funeral Home, Mobile, Ala.

RUPP

Leonard C. Rupp, Sr., 81, of Clermont Harbor, Miss., died June 21, 1997. He was born in New Orleans, La. on May 24, 1916.

He is survived by two sons, Wayne Rupp and Leonard C. Rupp, Jr.; two daughters, Myrna Rupp Michael and Glenda Rupp Burgeois; and son-in-law, J.D. Bourgeois, Sr.; eight grandchildren and four great-grandchildren.

A Memorial Mass will be celebrated on Friday, June 27, 1997, 3:00 p.m. at St. Clare's Catholic Church in Waveland, Miss.

In lieu of flowers the family requests donations to Hospicare, Inc., Petit Bois Specialty Center, 240 Eisenhower Dr., Ste. C13, Biloxi, MS 39531.

ROBINSON'S FRIENDLY FUNERAL HOME
Lucedale - Moss Point
Fred Robinson, Jr., Mortician

Faith Memorials
MARBLE - GRANITE - BRONZE
762-8856
626 Denny Ave., Pascagoula

THE MISSISSIPPI PRESS
Publication USPS 354420 - Issn: 1059-7166 The Mississippi Press continues The Chronicle, The Chronicle Star and the Moss Point Advertiser, published daily except Saturday. Second class postage paid at Pascagoula, MS. POSTMASTER: Send address changes to The Mississippi Press, P.O. Box 849, Pascagoula, MS 39568-0849
Wanda Heary Jacobs, Publisher & CEO
CIRCULATION
Home Delivery
New Subscriptions 934-1456 1 mo. - $8.00 3 mos. - $24.00

good for the American people if we just work at it," said Senate Budget Committee Chairman Pete Domenici, R-N.M.

But that view was by no means unanimous — especially among Democrats, most of whom opposed the measures in both chambers.

"These bills punish working families and reward the wealthy and the big multinationals," said House Minority Whip David Bonior, D-Mich. "It's inequitable, it's unfair and it puts the burden on those who can least afford to bear it."

Both versions claim to eliminate deficits by 2002 — which would be a first since 1969 — mostly by targeting federal health care programs, selling slices of the broad-

Cajun's

From Page 1-A

These restaurants are now inspected at least four times a year.

Repeated violations of Cajun's have brought about more frequent checks. Tuesday's inspection was a follow-up to the June 10 visit. Tom Harvey, owner of the Cajun's chain, was unavailable for comment about the outcome of the inspection.

Health Department District Supervisor Pansy Maddox said she hopes official action against Cajun's will get Harvey's attention and the stores will stay in compliance.

"We have had a continuous problem with Cajun's. They get the stores cleaned up, then they go back to the same old nasty habits," she said.

"Our main goal a clean kitchen. W be confident that if it is safe to eat the

Dr. Robert Tr health official for southern counties area is short of h aggressive measur to safeguard the p

"It's a careful to strike. We war with them (restau said. "I'm happy Cajun's is comin looking for the bes vey).

"We're assumi up. We're looking

Crash

filed

From Page 1-A

ratory module.

The collision put an estimated 1-inch gash in Spektr. When the crew heard the hissing of oxygen seeping through the hole and felt pressure dropping throughout Mir, they immediately shut the hatch, sealing Spektr off from the rest of the space station but exposing it to the deadly vacuum of space.

Pressure aboard the rest of the space station soon stabilized. By afternoon, eight hours after the accident, the pressure was a little low and the temperature about normal, Culbertson said.

Through their quick action, the cosmonauts saved the station from worse damage and possible abandonment, both countries' space programs said.

The crash also punctured one of the solar panels on Spektr and dented a radiator, Culbertson said. Spacewalks almost certainly would be required to repair the hole, if it can be fixed, he said.

W

By The Associated

Some of the dents in 36 year flight:

- April 24, 1 tem and par descending Ru sule and spac Earth, killing on
- Jan. 27, 1 Apollo 1 space during countd astronauts insi
- April 13, ruptures on Ap en route to moc aborted and thr ly make it back
- June 30 valve mistakenl ing Russian So all three cosmo

CRIME, EM

Ocean Springs Crime

3224 Dijon, William R. Gregg reported the theft of two fishing rods, valued at $160, and a $140 weedeater.

Digestive Health Center, U.S. 90, Tamara C. Adams reported the theft of a bird bath, valued at $200.

143 Linnet Drive, police received complaints about a vicious rottweiler.

Bechtel Boulevard, police said a woman was stopped from going down into a manhole to retrieve a pet. The pet could not be located.

Gautier Crime

U.S. 90, Burger King, Pat Rhodes reported the theft of her purse and contents from office.

Ladnier Road, EZ Serve, clerk reported gas drive-off.

Pascagoula Crime

Spanish Fort Museum, a woman reported three males took her in a van to the Spanish Fort Museum where one of them raped her. She reported two of the men got out of the van and the driver of the van also raped her.

Marsalis Street, Gary Haygood reported he and his wife, Lisa, were dropping off a friend when 10-16 males pulled him out of the car and assaulted him. He and his wife were taken to Singing River Hospital.

517 Westwood Drive, Joseph Stratton reported fishing poles missing.

1702 Denny Ave., an employee reported seeing a female take two items. Police arrested Monica Montgomery, 20, 3401 Brooks St.

3603 Charlie St., ed items from his tr

1607 Polk Ave., ed tools taken from

3301 Denny A Fountain reported hi

2611 Ingalls Ave ed a broken window

1912 Live Oak, L ed being assaulted. Bullock Jr., 50, 491 and charged him wi

3411 New York Bobby Hawkins, 30, disturbing the peac

Moss Point Cri

6418 Walnut St., ed theft of $29.50 ir

4504 Jamestow reported theft of an

6501 Gregory reported theft of an tank and battery fr Berling Keeton.

4607 Meridian S ed theft of two air co

6224 Grierson S nacle Church report dition unit.

Miss. 613, Chevr

Home
Quick A
Refinanc

GULF COAST ARMY NAVY

July 12, 1966

d Pete Mabry
Wolfe won the
.

Unhurt Mishap

ssex, Germany,
ired late Mon-
his vehicle went
nd hit a utility
at the Delmas
lia Street inter-
aid.
ward, who in-
nated damages
$200.
ofer, driver of
ce he was turn-
a onto Delmas
a curb then
guy wire. The
d about 10:30

His topic was "Preventive Law."

Introduced by program chairman Bill Dorsey, Davis is a native of West Virginia. A graduate of Duke University, he served the city of Ripley, W. V., as city attorney.

Luncheon guest was a Lion from the Haleyville, Ala., club. David S. Feldman attended with his brother, Abe Feldman.

Jackson Doctor Dies Of Attack

JACKSON (UPI)— Prominent Jackson physician Dr. James W. Lipscomb Jr. died Monday at Baptist Hospital of an apparent heart attack.

Pipscomb, 62, was a native of Columbus. He received his medical degree from the University of Tennessee in 1934.

Mrs. Ruby Fiermontie, Los Angeles, Calif., and Mrs. Bob Shaw, Topeka, Kan., one sister, Mrs. Mittie Davis, Citronelle, Ala.; 31 grandchildren, and 33 great-grandchildren.

Friends may call after 10:30 a.m. Wednesday at Fails Funeral Service in Moss Point. The body will be taken on Thursday morning at 10 to Four Mile Creek Baptist Church for 10:30 services, conducted by the Rev. N. H. Smith. Graveside services will be held at Liberty Baptist Church Cemetery in Wayne County.

Anderson E. Coleman

Anderson Eravin Coleman, 64, died at 7 p.m. Monday at Singing River Hospital. A native of Jackson County, Mr. Coleman was a resident of Three Rivers community.

Survivors include his widow,

swimming pools a
library.
We're going to
upside down and
rightside up," Willi
Williams and Ca
conferred before t
the SNCC leader
was told he could
the crowd.
Carmichael indic
have told the Ne
march.
"I've had it w
just to get your h
he told newsmen.
Carmichael said
gram calls for a v

SELECT
B

FOR RENT

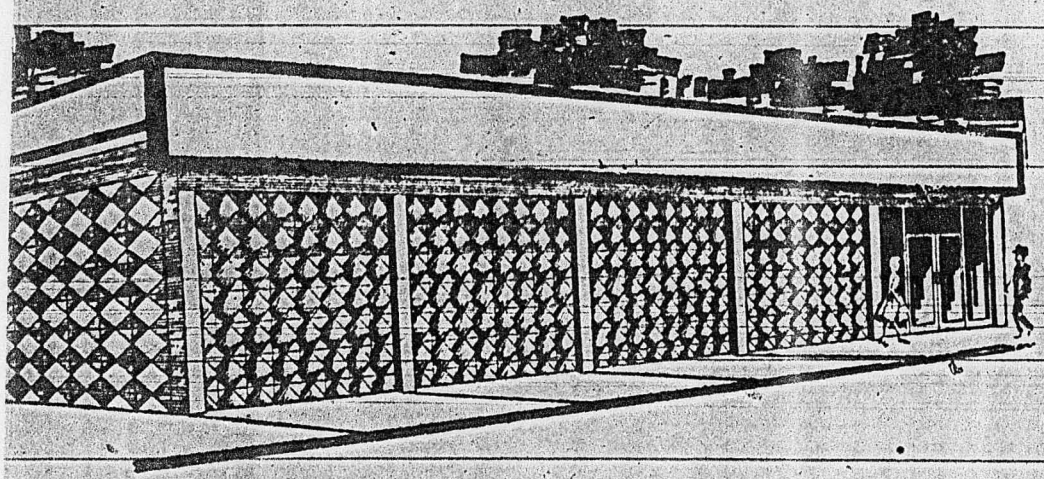

525 SOUTH MARKET STREET
58 x 32 foot building on busy Market Street. Air conditioned

$995 Ch
Fr. Prov
$895 We
Prov. Co
New Ful
Spinets
ANY NATIO

COMPL

July 12, 1966

male grizzle
e and grabs
dies thrown
zoo in Madi-

son, Wis., while the female sits behind the male looking to see what kind of treats the bears in the other cages are getting. (UPI Telephoto)

— DEATHS —

Mrs. Cora Bowman

Mrs. Cora Stocker Bowman, 85, died Monday afternoon at her residence, 459 E. Live Oak St., Pascagoula. Mrs. Bowman was a native of Pearlington and had resided in Pascagoula for the past 49 years. She was a member of First Baptist Church.

Survivors include two duughters, Mrs. Celeste Taylor and Mrs. Heloise Painter, Pascagoula; one son, H. M. Bowman, Pascagoula; a sister, Miss Naomi Stocker, New Orleans; 10 grandchildren, and 19 great-grandchildren.

Friends may call at Fails Funeral Service in Pascagoula after 6 p.m. today. Services will be conducted at the chapel at 9:30 a.m. Wednesday with the Rev. Robert L. Kates officiating. Burial will be in Greenwood Cemetery.

Sam Browning

Sam Browning, 82, died early today at his residence, in Escatawpa. He was a native of Mobile County, and had lived in Escatawpa for the past seven years. He was a retired sawmill foreman.

Mr. Browning is survived by his widow of Escatawpa; four sons, T. C. Browning and C. E. Browning, Escatawpa, A. C. Browning, Birmingham, Ala., and S. J. Browning, Perkinston; five daughters, Mrs. J. V. Covington, Hiwannee, Mrs. G. C. Graham, Escatawpa, Mrs. Katie Pearl Coleman, Three Rivers; one sister, Mrs. Irma Whittington, Escatawpa; nieces, nephews and other relatives.

The body will be taken to the Coleman residence at 5:30 p.m. today. Funeral services will be conducted there Wednesday at 4 p.m. with the Rev. Bert Scott officiating, assisted by the Rev. G. A. Broadus and the Rev. L. L. Jackson. Burial will be in the Coleman family cemetery.

Fails Funeral Service of Moss Point is directing.

Exponent Of Black P
Barred At Grenada

GRENADA, Miss. (UPI) — A leading exponent of 'black power" was barred from the speaker's stand Monday night at a Negro rally sponsored by Dr. Martin Luther King's Southern Christian Leadership Conference (SCLC).

Stokeley Carmichael, head of the Student Nonviolent Coordinating Committee (SNCC), denied, however, that there was any struggle with SCLC control of the "freedom movement" in this north Mississippi town.

Hosea Williams, one of King's top aides, told the rally of 300 Negroes that marches and sitins would be staged today in at-

tion among
build Negro
said he felt
"old bag" and
little in the
Williams dis
"As long
there's going
dramatize in
the rally.

A crowd of
gathered at a
blocks from
the rally was
police dispers
cident. Street
church were
ficers.

Williams

nies staged
Charles de G
visit.

The Soviet
are co-chair
Geneva Conf
ed the Indo
Prime Minist
will be in th
later this we

Mrs. Gan
Yugoslavia a
President Tit
statement. M
"deep concern
nued pursuit
force, interfe
intervention i
the world."

The Indian
met with Uni
President Ga
in a peace m
July in Cairo.

amara said, and
bombings of
pplies have not
ny visible effect
on of men and
South.
RE FORCE
y's assessment
re in Viet Nam

ease
icemen
proval

N (UPI) — Con-
dy to give final
to a $17.5 billion
bill carrying
e far reaching
ms opposed by
ministration.
also carries
y for a 3.2 cent
pay hike for
of the uniformed
uld be retroac-
and would cost
56 million in the

use and Senate
the compromise
which is $553
than" asked by
nson. It would
Pentagon to buy
missiles, tanks,
related research
ent during the

s considerably
usual authoriza-
cting Congress's
o play a major
ary policy, it

ound work for a
nsive antimissile
as the Nike-X.

In Paper Oct 27, 1966

WEATHER and TIDES

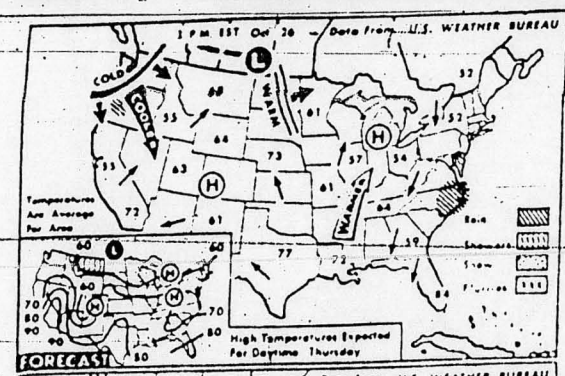

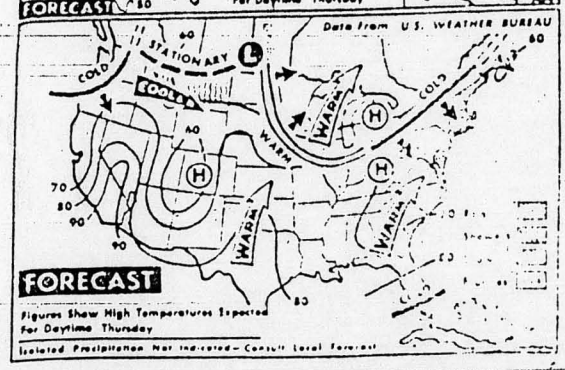

WEATHER FORECAST — Clear skies are forecast over most of the nation tonight. Scattered showers are expected in southern Florida and Montana. It shuold be warmer in portions of the middle Atlantic Coast States, upper Great Lakes region and southern Plains. It is expected to be cooler in the northern Plains and Plateaus. (Mississippi Press Register AP Wirephoto)

High And Lows

NEW YORK (UPI) —The owest temperature reported his morning to the U.S. Weather Bureau, excluded Alas- a and Hawaii, was 22 degrees Lebanon, N.H., and Montpe- r and St. Johnsbury, Vt. The ghest reported Wednesday as 96 at Palm Springs, Calif.

	High	Low	Pep.
lanta c	62	48	....
oston c	53	41	....
arlstn S.C. c	57	55	....
s Moines c	76	50	....
Paso c	77	39	....
dianapolis c	53	33	....
s Angeles cy	86	62	....
iami B c	88	63	....
ew Orleans c	73	48	....
ew York c	63	43	....
aleigh c	65	43	....
an Fran cy	62	55	....
pokane c	62	47	....
ashington c	67	41	....
ichita c	80	48	....

TIDE TABL

FIRST QUARTER	FULL MOON	LAST QUARTER	NEW MOON
Oct. 21	Oct. 29	Nov. 5	Nov. 13

Sunrise & Sunset

	Sunrise	Sunset
Mon.	5:37 a.m.	5:33 p.m.
Tues.	5:37 a.m.	5:33 p.m.
Wed.	5:37 a.m.	5:33 p.m.
Thurs.	5:37 a.m.	5:33 p.m.
Fri.	5:37 a.m.	5:33 p.m.
Sat.	5:37 a.m.	5:34 p.m.
Sun.	5:37 a.m.	5:34 p.m.

Springs Gives Paving Report

pleted and announced Tuesday night were Pine, $6,840; Cleveland, $1,920; McInnis, $1,416; Government (patch) $120; Dox, $1,128; Holcomb, $2,184; Parts of Vancoont and Iberville

Deaths

Dawson Coleman

Dawson Coleman, 66, died Wednesday afternoon at the Veterans Administration Hospital in Biloxi following a lengthy illness. Born in Escatawpa Nov. 28, 1899, he was a resident of Wade.

Mr. Coleman was a retired pipefitter and served in the U. S. Army.

Survivors include thre brothers, Eddie Coleman, Kreole, Glenn Coleman, La Marque, Texas, and Mabry Coleman of Mobile; four sisters, Mrs. Lola Goff, Mrs. Mamie Goff and Mrs. Thelma Waltman of Wade, and Mrs. Fannie Busby of Mobile.

Friends may call after 2 p.m. tedi y at Fails Funeral Service in Moss Point. The body will be taken to Caswell Springs Methodist Church at 9 a.m. Friday for 10 a.m. services with the Rev. Olen Bearden officiating, assisted by the Rev. Ford Parker. Interment will en Caswell Springs Cemetery.

Mrs. Opal South

Mrs. Opal Mae South, 62, died this morning at Singing River Hospital where she had been a patient for three weeks. Mrs. South was a native of Tennessee and had lived at 1155 Telephone Rd., Pascagoula, for several years.

Survivors include four daughters Mrs. Lillie Belle Gentry of Biloxi, Mrs. Ruby Lee Corbell of Hamilton, Mrs. Dottie May Tanner of Moss Point and Mrs. Lillian V. Olson of Pascagoula; one son, Johnny S. South, Pascagoula; two sister, Mrs. Ora Lee Griffin of Pascagoula and Mrs. Frances Adams of Columbus; three brothers, Paul R. Fly of Pennsylvania, Algie Fly of Virginia and J. B. Fly of Houston, Texas; her stepmother, Mrs. Lena Fly of Columbus; a stepdaughter, Mrs. Mildred Pellman of Leavenworth, Ind., and nine grandchildren.

Funeral arrangements at Fails Funeral Service in Moss Point are incomplete pending arrival of relatives.

Girl, 10, Gives Court Testimony

Ann, Hester, were accused of forging a check in the amount of $50.52 and cashing the check

Friendly Viets Slain In Error

SAIGON (UPI) —U.S. troops who set up an ambush for the Viet Cong eight miles north of *Saigon opened fire on a group of* friendly Vietnamese by mistake early today, killing eight civilians including women and children. Another seven were wounded.

The tragic error came as the U.S. Navy ordered the attack carrier Coral Sea into the Gulf of Tonkin off the coast of North Viet Nam today to replace the fire-ravaged USS Oriskany. The Oriskany with 43 dead aboard was out of action and en route to the Philippines.

The Oriskany accident cut drastically into strikes against the Communist North Wednesday, but the carrier Constellation managed to fly 11 missions although many of its crewmen were engaged in res tions with the Oriska

BOMB STORAGE

Air Force planes where the Navy lef flew 56 missions thro low-hanging clouds ag aircraft sites, storage communication facili ping 500 pound bomb batteries so rapid looked like little bo off at all altitudes, r brilliant, white flashi ping."

B52 bombers toda Communist troop conc in Binh Dinh province, north of Saigon. Communist offensive lieved only a matter and near the Cambodi in war zone C northwest of Saigon

A U.S. military reported 64 Ameri killed in a helicopter drop for the third c week.

Petitions Readied For Next Week

From Page 1

(case No. 10,383) wherein the city attorney filed a petition on Oct. 11, 1963, to intervene in behalf of the City of Pascagoula in the validation of the $5 million bond issue and asked for injunctive relief, will prove the city position incorrect."

The case concerns the issuance of the $5 million in revenue bonds to finance the systems.

"This petition sets forth in detail the existing contract between Pascagoula and Jackson County dated June 19, 1962, wherein the county and city agreed that the county construct a utility system in Bayou Casotte, expressly limiting the system to a five-mile area and providing that Pascagoula by the Bayou Casotte system when and if the city annex the area."

"VIOLATED"

Stewart continued: "This agreement was violated over the city's recorded objection, when the county constructed the Escatawpa and Bayou Casotte facilities under a combined revenue bond agreement. The city directed that objections to this move be filed.

"In view of this objection and the refusal to abide by the 1962 contract, the county completely ignored the city and at least, morally, has no right to ad-

WINGB
BRO
In Jarman's famo
Jarman's newest

Pascagoula Public Library
Local History & Genealogy Department
Coleman #1 Family History

After five generations Colemans keep moving forward

By VIRGINIA KING

What may be the oldest family run industry in South Monroe County operates daily at Bartahatchie. Not many industries operate so far from rails, water, air lines, or major highways and yet the Coleman Sawmill keeps growing and getting more production in a wooded area southeast of the Wolf Road-T into the Bartahatchie community not far west of the Alabama line.

When his father Eugene died in 1987, his son Leslie took over the sawmill operation - probably the fifth generation to have done so. Colemans have operated sawmills for longer than anybody in the area can remember. Mr. Eugene's father Thomas Wesley Coleman had operated the sawmill until he died in 1963; before him Mr. Wesley's father Thomas Joseph had operated it and before then not many people were keeping records.

Leslie had been at the mill since 1963 when he worked as a child turning logs with a hand book and scooping sawdust. His grandparents' home across the road on a little rise looks down over the sprawling sawmill site. Since Leslie's parents both worked - she has been at United Technology in Columbus for 32 years and Mr. Eugene operated the sawmill, he stayed with his grandparents from early years unless he was in school. Today he and his pretty wife and four children live in the grandparents' home.

"I was down here at the sawmill and more powerful, the Coleman sawmill became more or less stationary (it moved across the road once) and has been at its present location since 1956.

For many years the mill cut lumber with diesel power. Three years ago the mill went all-electric. Leslie says this move was a money-saving one. With Monroe County Power Association electricity, power costs were cut in half. It now costs between $400 and $550 a month for electricity.

The mill uses water also; logs put on a rolling ramp are wet down as they move by automation to the saws. This softens the bark on the log and saves dulling saws.

The logs roll onto a moving platform and the sawyer operates a machine that cuts them into blocks. Side slabs are put into a mountain of slabs and side woods are cut into boards. These are separated as they move through the mill.

Boards are stacked for sale to finishing mills that process it for the building market. Pine is sold in Reform, Alabama, where fence posts are made of the pieces. Sawdust goes to Weyerhaeuser which uses it as fuel to fire huge boilers that in turn create a power source. Slabs are sold mostly in winter for stoves and fireplaces. In the summer these are burned at the mill for there isn't enough room for them.

The major product is cross ties. The sawmill cuts out an average of 300 ties a day all of which are sold to Kerr-McGee where they type of wood made into a personal choice of articles - such as some beautiful very thick heart pine tables on the Robert Irvin guest house - cut across one mammoth log. The Irvins have several pieces of furniture made from Coleman-cut logs.

There are logs a-plenty at the sawmill. The new arriver at the sawmill tops a little hill and sees a big spread of logs of all sizes and kinds piled up in the little valley and obscuring the sawmill in the center. Particularly impressive is one large heap of huge silvery-gray cypress trees. "I've had those a while. People were using a lot of cypress but now there are few calls for cypress. I don't know why."

Most of the logs are oak - red oak, white oak, water oak, etc. - but any kind are used including a lot of gum and some pine (not used for cross ties).

Leslie buys logs from individuals bringing them in or from wholesale log suppliers such as Band W in Millport, Alabama, which delivers to the sawmill.

Employees at the mill include Howard Hughes, Terry Robertson, Randy Guin, Mike Rooks, Troy Earnest, Joyce Jackson, Damon Coleman and Leslie. The sawyer sees to be the key man in the operation. Leslie does this job and is spelled by Robertson.

One does not expect to see a female working in a sawmill where the work involves heavy objects and can be dangerous. (There are a lot of motors, a lot of wires, a lot

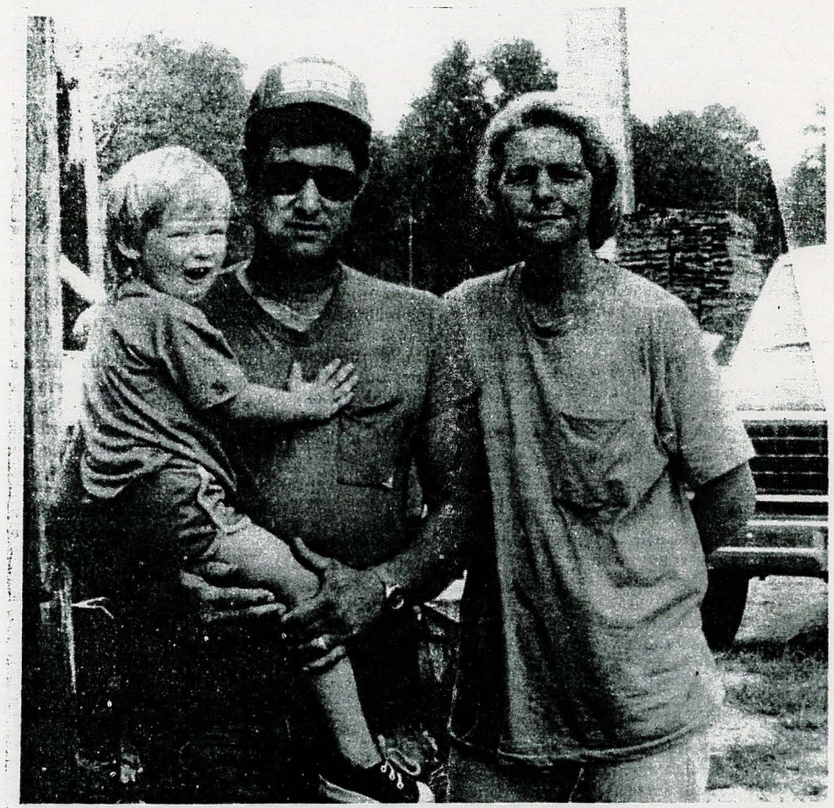

FAMILY AFFAIR - For the Leslie Colemans at Bartahatchie sawmilling is very much involved with family as Leslie, center, is the fourth known generation of sawmill operators. Youngest son Jesse plans to grow up to be a sawmiller and wife Sandra works in the office.

Monroe County, Ms

from the time I was big enough not to get in the way. I've been here all my life. I left and worked in other places, but I always came back. Sawmilling gets in your blood and it got in mine. I love it."

In the grandparents' day sawmills moved around - the mill went to the timber and finished planks went out in horse-pulled wagons. After trucks got bigger

undertstand about air waves and computers. After all, as I've told

are treated and sold to railroads and other users.

This average will increase when Leslie and his crews have mastered a new piece of equipment - a seven-inch gang edger, which cuts off two sides of a tree at one time. The edger saves time and Leslie hopes it will increase production.

The mill also does work for individuals who want a particular

That phase passed and after

of movement, and a great deal of noise, but Leslie does not recall any bad injuries except for a split thumb-his-when a log fell on it.) Joyce Jackson, a young housewife, runs the new edger and has done some of all the sawmill tasks works every day in the mill and is proud of her ability to do it. The mother of twins, she works steadily and hard at this job not usually

realize that Mamas are not so

a one for females.

Damon Coleman is the 12-year old son of Leslie and Sandra. He has been at the mill working since he was eight. he works full days in the summer and saves his money.

He started his own savings account three or four years ago, recently bought a new bicycle for himself, and bought all of his

one just drops the film in and

school clothes last year. Carrie, his ten-year sister works in the afternoon cleaning up around the mill and is also starting her own savings account. Stacy, five, is busy right now shedding baby teeth; and Jesse the youngest at three, is at the mill every chance he gets. Two golden retrievers stay ready to retrieve his if he needs help. Jesse says that when he gets big, he's going to run a fork lift.

Sandra does the book work for the saw mill. "Leslie likes to work and he does but he doesn't care about the paper work, so I do it," says the very pretty slender blonde. A registered nurse, Sandra worked full-time in pediatrics at Golden Triangle Medical Center before the death of Mr. Eugene; now she works part time as a nurse and is in-and-out of the mill and is a full-time mother.

It is evident that Leslie wants to continue Mr. Eugene's work and to continue to bring the mill into bigger production. His conversation is laced with what Daddy did then, how Daddy would handle this, Daddy wouldn't let me work when school was going on, and the changes made since Daddy died. Mr. Eugene did indeed stay with the mill till his dying day. Last July he was scaling a load of logs (measuring them) and fell over on his son's arms. The heart attack wasn't his first but it was

break the film, you it

his last. Mr. Eugene had a great many friends and for a while the community looked askance at Leslie's potential. Now, however, they point with pride at the changes in the mill and are apt to repeat Mrs. Cole's words: That boy's doing a good job down there; he's provided jobs for many people, and the mill is growing. You ought to just go and see it."

The mill operates from 7 a.m. until 3:30 p.m. five days a week. After the long week, the Colemans go home and try to salvage a hugh garden hard hit by a drought and they go fishing in the sloughs around the Buttahatchie River. Thee is no vacation as the sawmill runs year round unless there is snow or ice.

The future of this small industry seems bright. there is plenty of raw materials available, there is good equipment running well, innovations are being added, there is good labor available, and there is a good market for the finished product. At present Leslie is beginning to study the furniture market, a booming business in Mississippi, but one which would require air drying and planers. First, he says he and his crew have to make the new edger more productive.

So after five generations of operating sawmills, all remains well with the Coleman world.

GOOD WORK - Employees at Coleman Sawmill

Pascagoula Public Library
Local History & Genealogy Department
Coleman #1 Family History

LOGS GOING IN - Leslie Coleman fork lifts gum logs onto the rolling platform into the mill for making into cross ties.

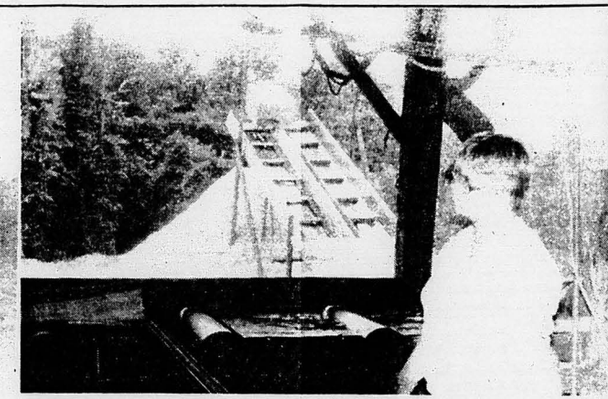

DISTAFF EDGER - Joyce Jackson enjoys her work as the only female at Coleman Sawmill.

PLANNING NOW - Jesse Coleman, three, climbs atop finished cross ties to his favorite piece of equipment.

Industries

(continued from page 1A)

Industries

(continued from page 1A)

major companies using our frames and as soon as we can supply them," he said, "they will be buying exclusively from us. We are anticipating rapid growth in our company. Everything really looks good in Monroe County right now. Monroe can be very competitive. We are able to produce a high quality frame at a lower price than our competitors. We are expecting the next five years to be years of outstanding growth in the furniture industry in Monroe County."

Aberdeen Furniture Manufacturing Company turns out finished furniture such as upholstered two and three-piece living room sets. Ed Murff, owner, said his company has been producing furniture for sometime on a small scale but is now in position for massive expansion. His plant currently employs 10 people and plans to add from 8 to 10 jobs within the next two weeks or as soon as the new plant can be fitted.

His company manufactures traditional and Early American style living room groups and has seven salesmen in the field. He said, "We are currently merging the new furniture manufacturing plant with our existing furniture wholesale plant. The company has distribution set-ups in Indiana, Kentucky, Texas, South Carolina and North Carolina. We hope to open a showroom soon."

Chamber president W.M. Tisdale said, "We certainly welcome these plants to Aberdeen. It is always good to announce the addition of 60 jobs to our area but it is especially good to announce two locally owned industries.